GUERNSEY BREEDERS' JOURNAL

Volume 26 | July 15, 1924 | Number 2

in sunny Italy—

After we learned all there was to know about France we dropped down into Italy, stopping on our way at Monte Carlo, which place I advise anyone that is a sport like I to stay away from, as they only have one-way tables there, the cloth being lined with fish hooks. The boss says the only consolation about Monte Carlo is that you cant loose it any faster there than in the dairy business at home.

Now Italy is the oldest Country in the world but the youngest nation. We are on the stamping ground of the ancients, where the temples and ruins of the great palaces to the Gods and Goddesses were built before the time of Christ. Time has rotted all the clothes off their statues and there they stand without nothing on. The boss, seeing my embarrassment, suggests that I put a barrel around the statues of Venus and Apollo. I think it was a good suggestion, but nobody seems to have a fit like they would at home—only goes to show how much more broad minded we are.

I stood on the spot where Mark Anthony delivered his famous speech over the murdered body of Julius Caesar, he had been struck in the back by Brutus and Cassius because he had it all mapped out to be Emperor of the World. (The Kaiser had the same plans, but unfortunately, in this case, we have no Brutus.) Mark Said:—"I come to bury Caeser not to praise him"— and then he proceeded to **praise** him to the skies but left the burrying and the grave digging to the flunkies. The boss said:—"Mark was a good deal like a herdsman I know when it comes to digging and bragging." Mark probably never saw a cow, as they only had oxen in them days, so he probably was'nt the record maker I am, but I have'nt any doubt but what the boss was right if you was to compare Mark's flow of language with mine.

Italy is a good deal like our country made up of several different kinds of people in different sections, each group thinking **they** is the Candy Kids. They dont understand each others talk any more than the New Englanders understand us big He-men, from out of the West, where men are men.

In Naples they tie the dairies to the buildings on the side walks. The calf accompanies the dairy, if anybody wants milk they take a beer bottle out and the calf is stopped from sucking long enough to squirt some milk into the beer bottle. In another place the dairy is driven to your door. The house wife lets her lard can down on a string from the third balcony up. Several of the goats in the herd add their milk to the can and away the herd goes down the side walk to another house. In the mountains a **woman** goes from place to place with a three gallon can strapped to her back. (I sort of like this place because the women do all the hard work.) In Venice the milk wagon, which is turned up at both ends like a Turkish slipper, goes gliding by with one man pumping away from the rear deck with one long oar. They call the milk wagons in Venice "gondolas".

After seeing these people thrive with these simple methods I wonder if we aint waisting a lot of time washing, sterilizing and bottling our milk. No people ever built more magnificent buildings, nor painted better pictures, nor carved more beautiful women. After seeing the works of these primitive people **I sometimes think we're not so good.** But I'll take my fried ham and eggs anytime as a choice over spaggetti.

Yours for U. S. A.

Otto the Herdsman

Brant Rancho
Owensmouth
California

TWO OUTSTANDING A. R. SIRES
That Have Made Breed History

MERRY MAY DAY 43520 A. R.

Eight A. R. Daughters
Average 636.47 lbs. Fat

MERRY ROSE MAID 105929
13138.4 – 740.00 – GG

MERRY FESTA 107088
12118.6 – 627.63 – G

MERRY FRANCES MAY 108094
10626.9 – 620.37 – F

MERRY MILKMAID 91800
13114.2 – 692.37 – D

MERRY MARGARET 107086
10212.1 – 615.74 – G

MERRY PRIMROSE 107079
11858.4 – 611.04 – G

MERRY MIDDAY 91804
10510.8 – 607.93 – F

MERRY MAY DAY'S PEARL 112862
11844.3 – 576.43 – G

PROCRIS ULTRA KING 43522 A. R.

First Six A. R. Daughters
Average 627.89 lbs. Fat

All in Class G

PROCRIS SNOWDROP 120156
15487.7 – 822.17 – G

PROCRIS BARBI 100181
11546.9 – 653.28 – G

PROCRIS CLAREMONT 100180
12162.0 – 626.35 – G

PROCRIS ULTRA BARBI 112137
10003.7 – 593.29 – G

PROCRIS MEMORIES 107087
11163.4 – 553.95 – G

PROCRIS MARCHAND 120155
8808.4 – 518.30 – G

WE have recently purchased Merry May King 50285, a product of Burnside and a half-brother to Merry May Day, both being out of the great cow, Anton's Patience, A. R. These two richly bred bulls, Procris Ultra King and Merry May King, are being used on our choice breeding matrons for improved type and increased production.

TO PRODUCE WORLD'S CHAMPIONS, CHOOSE THE BLOOD OF WORLD'S CHAMPION PRODUCERS

HOWARD W. SIMMONS, *Supt.*

BURNSIDE FARM - - Eccleston, Md.

OSCEOLA FARMS

Imported Guernseys have *Type & Production*

A herd of the Island's choicest cattle, maintained at strength by frequent importations. These cattle are personally selected by the owner with the requirements of the descriminating breeder in mind. Here one will find not a few outstanding individuals but a uniform herd of valuable breeding material, every animal of which is for sale at a fair price. We know our cattle and try to lend every assistance to those making a selection therefrom.

It is worthy of note that the top price bull and cow at the recent Spring sales were sired by a "May Rose" bull, "Langwater Holliston," and out of imported cows.

Three incalf heifers, now in our herd, sired by "Sequel's Slogan", he by "Honoria's Sequel II" by "Clara's Sequel", by "Sequel's Monogram" by "Masher's Sequel", etc., one of the most prepotent direct lines the breed has produced.

Our present herd, numbering about eighty head of females of all ages, is rich in the blood of the "Sequel", "Valentine" and "Governor of the Chene" families.

Inspection and correspondence cordially invited.

GORDON HALL

OSCEOLA FARMS - CRANFORD, NEW JERSEY

(Eighteen miles from New York City on the Central Railroad of New Jersey)

CALVES BY IMP. MAN O' WAR OF EDGEMOOR 65895

GUERNSEY BREEDERS' JOURNAL

VOLUME 26 JULY 15
NUMBER 2 1924

CONTENTS

FEATURE ARTICLES

Eastern Guernsey Breeders' Association Sale 62
Reading College Receives Heifers 65
From the Veldt to the Golden Gate 66
South Carolina State Sale 67
The Westview Dispersal 68
Louis Merryman's Semi-Annual Sale 71
J. Carlton Courter 74
A Study of the Guernsey—Chapter XII—J. A. MacLean 76
Six Yearly Records 78
Purdue Exchanges Bulls A–2
Marberne Farm Progresses A–3

STATE NEWS

New York News 77
On the Fair Circuit 81
Eastern Guernsey Breeders' Association News A–4
Dixie News Notes A–5
Ohio News A–6
Michigan A–7
Iowa A–7
Vermont A–8
New Jersey A–8
Wisconsin A–8

GENERAL

Advanced Register Notes 80

DEPARTMENT INDEX

Editorial Comment 72–73
Sales and Meetings 73
What the Cows are Doing 88
Class Leaders:
Advanced Register 85
Roll of Honor 86
Farmers' Division 87
Our New Class Leaders 75
Completed Records 83
Transfers 101
Index to Advertisers A–39

ILLUSTRATIONS

The Devon Sale Ring 62
Atamannsit Prince Charming 89083 62
Beechwood Gypsy King 93457 63
Ultra's Lulu of Edgemere 98672 63
Merry Ne Plus Ultra of Hillgirt 55746 64
Daylo Yule Tide 126293 64
Brooklandwood Lady Love 124574 64
Reading College Heifers 65
Windmere Farm Milk Truck 66
Windmere Guernseys 66
Imp. Man O'War of Edgemoor 65895 66
Imp. Morwenna of Westview Farm 149241 68
Langwater Ultimas 39637 68
Five Daughters of Langwater Ultimas 39637 69
Procris Marchand 120155 71
Janet of Prospect Hill 79916 75
Brookmead's Heartsease 97571 76
Knollwood Ultra Knight 85722 77
Little Beauty 2d 45221 78
Pergue's Lady Crescent 92403 80
Benefactor's Pallas King 55508 ..... A–2
Rex's Nobleman of Maple Hill 54879 ..... A–2
Donnington Hettie 10th 12000 E. G. H. B. A–3
Procida of Rossbourg 62184 ..... A–5

Entered as Second Class Matter December 15, 1909, at the Post Office at Peterboro, N. H., under act of March 3, 1879. Acceptance for mailing special rate of postage provided in section 1103, Act of October 3, 1917, Authorized August 9, 1918

EASTERN GUERNSEY BREEDERS' ASSOCIATION SALE

Sixty-six Head Average $634.00

THE annual sale of the Eastern Guernsey Breeders' Association held at the horse-show grounds at Devon, Pennsylvania, on June 11 was not quite a farmers' sale although it approached that condition more closely than in some years. On the other hand, it was not strictly a breeders' sale as it contained too few tops to be described in that manner. When this fact is considered, the average price of $634 for sixty-six head was quite satisfactory.

Offerings were made from twenty-five different herds and consignments from only six of these herds averaged higher than the average of the sale. Cn the other hand the animals which brought more than the average price of the sale came from twelve different herds. Considering high average quality the three head consigned by Beechwood Farms, Sharpsburg, Pennsylvania, topped the list. They were sold for a total of $4825 which is an average of $1608.33 and which included the second highest priced animal of the sale.

The six head in the consignment from Atamannsit Farms, East Falmouth, Massachusetts, were a close second and included both the top priced cow and bull. The entire consignment sold for $8400 or an average of $1400 a head.

Three head from the herd of G. F. Ebert sold for an average of $843.33 and the two head from Brookmead Farm averaged $825.

Mr. St. Amant purchased Rockingham's Groton Girl 78390, the big-middled Ikeler consignmentt hat was grand champion female at the 1920 Columbia County Fair and holds a class B record of 12609.4 pounds of milk and 648.92 pounds of butter fat. The price was $800. H. W. Leeds consigned a granddaughter of Glenwood's Main Stay 6067 that was purchased by S. R. Matlack for $700.

The tops of the sale were the bulls and for the most part they were extremely high class, both in individuality and pedigree. The bulls were lead into the sale ring consecutively beginning with Beechwood Gypsy King 93457 followed by Atamannsit Prince Charming 89083.

THE DEVON SALE RING
With Beechwood Gypsy King 93457 in the Ring

B. F. Adkins, Hebron, Maryland, former owner of Upland's Conqueror 57855 and T. W. and I. W. Roberts, Pencoyd Farm, Bala, Pennsylvania, bidding together, secured the son of Langwater Eastern King 6307 from Sharpsburg for $3350. Manager Barclay of Annandale Farm, Mt. Kisco, New York, followed the bidding of the son of Milk Maid's Ultra King 44208 from Atamannsit Farm until Col. Bain's, "You've got him," stopped the game at $3600 in favor of Annandale. Both of these bulls have the appearance and may be expected to grow into great herd sires. Both are of excellent type; the Atamannsit bull being a little smoother. He is sired by the Atamannsit herd sire Milk Maid's Ultra King 44208 and is out of Veda of Edgemoor 112688. She is a granddaughter of Imp. Itchen May King 25174 who will be remembered as the grand champion at the 1915 Panama-Pacific Exposition. She has both inherited type and inherited production, with a record of 9483.8 pounds of milk and 551.38 pounds of butter fat in class F and a first prize at the 1921 Eastern States Exposition and another first in the stiff competition at Brockton Fair last fall. Her dam Imp. Splitsilk of Edgemoor 94263, holds a class A record of 13867.7 pounds of milk and 681.04 pounds of butter fat and was the popular grand champion at Brockton in 1923. Many judges call her the best type cow in the Atamannsit herd.

The Beechwood bull is a son of the senior herd sire at Beechwood Farms, Langwater Eastern King 6307, who is a full brother to Langwater Queen of the East 70304, being sired by Langwater Warrior 26509 and out of Langwater

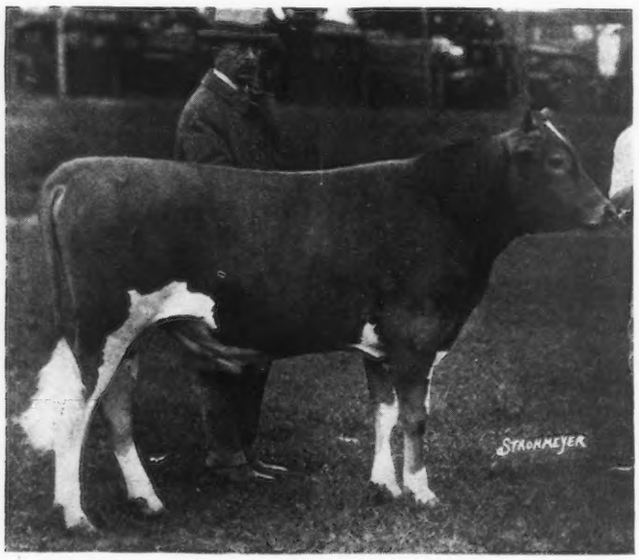

THE TOP OF THE SALE
Atamannsit Prince Charming 89083 and his consignor

BEECHWOOD GYPSY KING 93457
Consignor: Beechwood Farms, Sharpsburg, Pa.
Purchaser: Annandale Farms, Mt. Kisco, N. Y.
Price: $3350

Cleopatra 47043. It will be remembered that the latter cow was purchased by Mr. Benson at the Langwater Dispersal for $19500. The dam of Beechwood Gypsy King 93457 is Langwater Yvette 72274, with a class B record of 12203.2 pounds of milk and 679.66 pounds of butter fat. She is also the dam of Langwater Zara 89273 who holds second place in class C and whose sire is Langwater Fashion 23660. Messrs. Roberts and Adkins have every right to expect some great producing cows as a result of his purchase.

The bulls were a strong factor in making the sale. On the whole, the sale really was an opportunity for the breeder or farmer who is in somewhat better than average circumstances to secure females of fair quality at a reasonable price and a very good bull to mate with them at a reasonable price for very good bulls.

Ultra's Lulu of Edgemere 98672 in Mr. St. Amant's consignment topped the females at $1575, and was one of five purchased by Miss Dorothy Cadwalader, Wayne, Pennsylvania, which averaged $961. Miss Cadwalader is apparently building up an excellent herd. Ultra's Lulu of Edgemere 98672 was bred by W. P. Parker, Moravia, New York, and is by Ne Plus Ultra 4th 29328, the great son of old Ne Plus Ultra 15265. She has a re-entry record of 11064.4 pounds of milk and 513.66 pounds of butter fat in class D. Now on her second re-entry she has credits of 4032.7 pounds of milk and 186.88 pounds of butter fat in seventy-one days. She is a dairy cow all the way through,—very long, sharp topped and open ribbed.

The relative prices of females followed the usual order. Fifteen Advanced Register cows out of Advanced Register dams averaged $669. Twelve Advanced Register cows whose dams are not in the Advanced Register averaged $520. Twenty heifers out of Advanced Register dams averaged $530, while eleven heifers not out of Advanced Register dams averaged $367, a difference of $163 per head.

An account of the sale would not be complete without mention of two other consignments. Brooklandwood Farms sent six daughters of Audacity of Edgemoor 54840, their prize winning son of Imp. Itchen May King 25174, out of Proud Dame 38916, who has a record of 14602.9 pounds of milk and 719.86 pounds of butter fat in class A. All but one of these were in milk and on test and will make creditable records. They were as nearly alike as peas in a pod and constituted an excellent demonstration of the type prepotency of their sire. Brooklandwood's Favorite 124029 went to H. J. Krebs for $1100, while Brooklandwood Lady Love 124574 was purchased by J. C. Penney for $760. The latter cow was first prize in her class at the 1923 National Dairy Exposition.

The herd of John W. Little and Son, Hanover, Pennsylvania, was represented by three head, constituting three generations from one cow. Mr. Little is a farmer who has built up his herd by hard work and perseverance. The fact that his consignment averaged $555, topped by a daughter of his herd sire Polly's Pride 2974 P. S. at $1000 is still further testimony that a farmer with good Guernseys cancommand good prices. Thus the theory demonstrated at the National Sale at Hinsdale was further carried out at Devon.

Thirty-seven buyers were present from nine states. Most of the cattle went to Pennsylvania and surrounding states, but Illinois took three head and Massachusetts, Rhode Island and Canada one each. Breeders gennerally appreciated the presence of J. A. McSloy from St. Catherines, Ontario, who was a bidder not only at Devon but at the other two sales of the week. A. D. Robinson, Philadelphia, a new breeder, was the largest buyer. He purchased eight females and a bull for $3285, including several excellent bargains.

Col. Bain was in the box and was assisted by Col. Lawrence in the ring. The sale was held under the management of L. F. Herrick.

Following is a list of the purchasers, together with animals bought and prices paid:

B. F. Adkins, Hebron, Maryland and T. W. & I. W. Roberts, Bala, Pennsylvania	
Beechwood Gypsy King 93457 (Bull)	3350
E. N. Benson, Jr., Chestnut Hill, Pennsylvania	
Daylo Valentine 153695	450
Bonnie Blink Farm, Westchester, Pennsylvania	
Alphea of Whitford 141935	400
Miss Dorothy E. Cadwalader, Wayne, Pennsylvania	
Brookmead's Heartsease 97571	1000
Hedge Hill Pansy 152849	280
May Violet of Edgemoor 107118	1200
Procris Red Clover 160071	750
Ultra's Lulu of Edgemere 98672	1575
William J. Coonahan, Mt. Airy, Philadelphia, Pennsylvania	
Queenette of Esker View 156416	375
L. C. Emmons, Swarthmore, Pennsylvania	
Daisy Pearl's Cora of A. D. F. 94597	425
Dorothy's Princess 67731	325
Hedge Hill Ida 150303	250
Lizzie of Whitford 141078	575

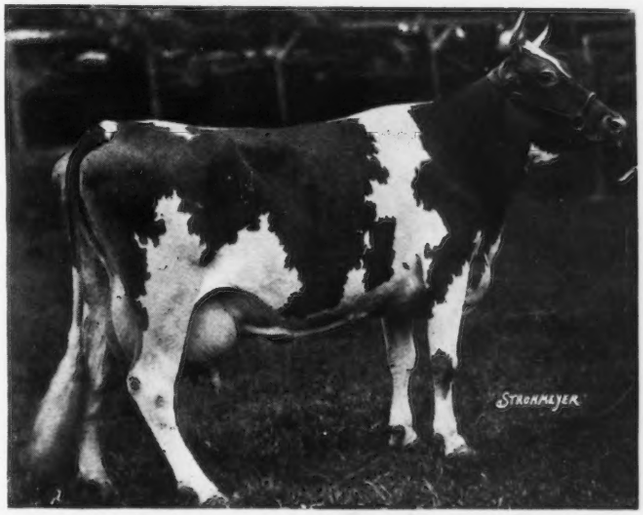

ULTRA'S LULU OF EDGEMERE 98672
Consignor: Atamannsit Farms, East Falmouth, Mass.
Purchaser: Miss Dorothy Cadwalader, Wayne, Pa.
Price: $1575

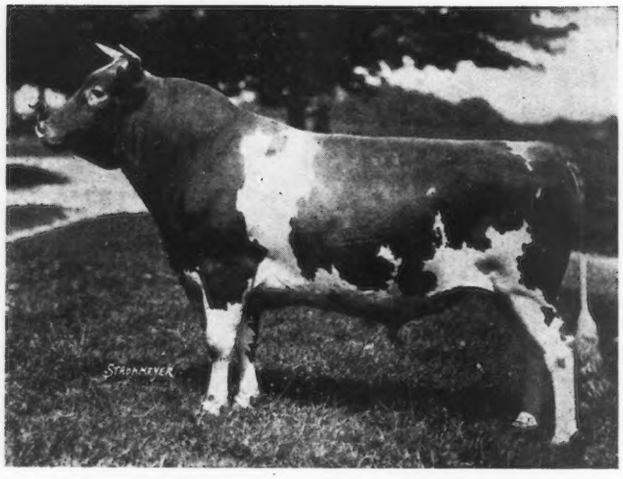

MERRY NE PLUS ULTRA OF HILL GIRT 55746
Consignor: George F. Ebert, Phoenixville, Pa.
Purchaser: H. G. Haskell, Cossart, Pa.
Price: $2000

Joseph F. Evans, Marlton, New Jersey
Star of Walnut Grove 130485 425
G. B. Fenwick, Glyndon, Maryland
Mixter Alice 79590 800
Ralph E. Flinn, Pittsburgh, Pennsylvania
Ultra Dianthea of Walnut Grove 149333 500
H. J. Flint, Providence, Rhode Island
Warrior's Branford Primrose 98614 600
William H. Forster, Erie, Pennsylvania
Pencoyd's Rosette 103574 575
Upland's Beth 95035 700
John Govatos, Wilmington, Delaware
Brooklandwood Dew Drop 112314 510
Brooklandwood Sally 124576 550
H. G. Haskell. Cossart, Pennsylvania
Merry Ne Plus Ultra of Hill Girt 55746 (Bull) 2000
Lardner Howell, Whitford, Pennsylvania
Governor's Myrtle 86917 310
H. J. Krebs, Wilmington, Delaware
Brookmead's Charity 117151 650
Brooklandwood's Favorite 124029 1100
Henry W. Leeds, Westville, New Jersey
Anton's Bertha 138922 300
Morris E. Leeds, West Grove, Pennsylvania
Brooklandwood Annie Rooney 124573 400
Mrs. William A. Leiber, Berwyn, Pennsylvania
Brooklandwood Cleopatra 137959 425
Princess Royal of Mara Alva 77157 (Imp.) 475
C. M. Leonard, Lake Forest, Illinois
Beechwood Lady Theodora 152099 850

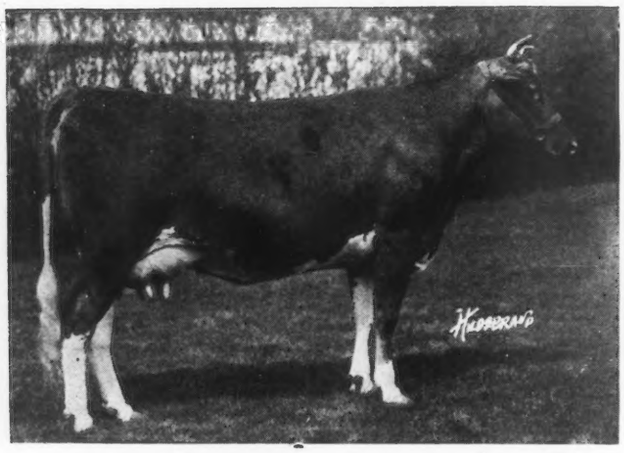

BROOKLANDWOOD LADY LOVE 124574
Consignor: Brooklandwood Farm, Brooklandviile, Md.
Purchaser: Emmadine Farm, Hopewell Junction, N. Y.
Price: $760

Martindale Farms, St. Catharines, Ontario, Canada
Pencoyd Sally 137791 500
S. R. Matlack, Moorestown, New Jersey
Primrose Pride of Locust Grove 88799 700
N. R. McCabe, Lockport, Illinois
Atamannsit Prince Hannibal 85411 (Bull) 925
Glen Gable Deruchette 144735 350
Louis McL. Merryman, Sparks, Maryland
King of the May's Irene 4th 125882 600
P. S. Neison, Brandywine Summit, Pennsylvania
Dialetra of Green Meadows 118441 235
J. C. Penney, Hopewell Junction, New York
Brooklandwood Lady Love 124574 760
Celia's Midday 160070 300
Daylo Yule-tide 126293 910
Harry G. Rieger, Pennlyn, Pennsylvania
Charter's Noble Fanny 101011 300
Neodora of Hill Girt Farm 132426 400
Clinton L. Riggs, Catonsville, Maryland
June of Hill Girt Farm 138925 310
T. W. and I. W. Roberts, Bala, Pennsylvania
Coral's Beauty of Walnutvale 159358 375
A. D. Robinson, Philadelphia, Pennsylvania
Daylo Mother O'Mine 135473 500
Keenan's Miss Springtime 97211 525
Lurana Marshall of Pennbrook 146585 325
Netina of Hill Girt Farm 146012 325
Sadie Sequel of Pennbrook 146584 325
Sequel's Ardella of Highway 60522 400
St. Croix Olive 100844 400
Woodside Mark 98584 (Bull) 175
Woodside Rondibosch 164762 310

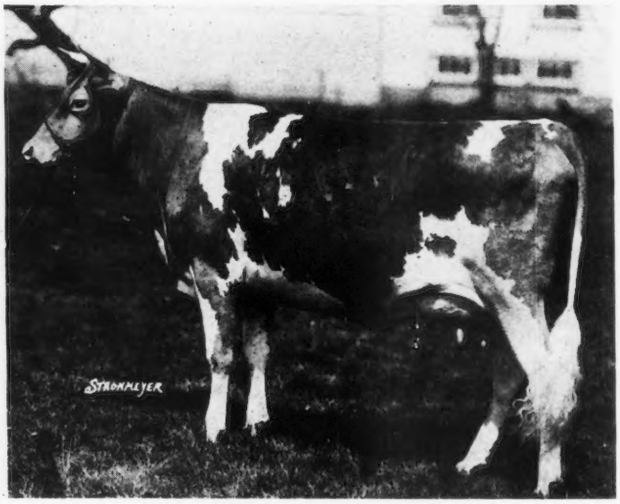

DAYLO YULE-TIDE 126293
Consignor: A. J. Fell, Lansdale, Pa.
Purchaser: Emmadine Farm, Hopewell Junction, N. Y.
Price: $910

James E. Russell, Trenton, New Jersey
Lady Beatrice of Beechwood 149018 675
Andrew R. Scully, Long Valley, New Jersey
Fair Field Galore 139537 300
E. F. Stewart, Coleman, Pennsylvania
Deborah of Hill Girt 138923 310
Rose of Buttonwood 91660 350
George W. St. Amant, Boston, Massachusetts
Rockingham's Groton Girl 78390 800
Moses Taylor, Mt. Kisco, New York
Atamannsit Prince Charming 89083 (Bull) 3600
Frank Graham Thomson, Devon, Pennsylvania
Coventry Show Girl 127129 600
Miss Ruth Twombly, Madison, New Jersey
Langwater Crystal 70297 500
George W. Ungerer, Philadelphia, Pennsylvania
Coral of Porters 88728 1000
Fair Field Annie Franc 139539 300
Happy New Year of Buttonwood 100923 425
Mabel's Golden May Rose Queen 106580 450
Oxford's Beauty of Walnut Grove 114308 400
Bull Calf 60

READING COLLEGE RECEIVES HEIFERS

English Society Is Donor

By E. WALFORD LLOYD

THE English Guernsey Cattle Society is nothing if not progressive, and their latest act to bring their breed before the notice of the public is the presentation of six registered heifers to the Research Institute for Dairying at Reading College. The presentation was made by G. F. Ferrand, President of the English Guernsey Cattle Society, and the animals presented were as follows: Tregothnan Fanny 17092 from Lord Falmouth; Tregothnan Pretty Girl 18425 from Lord Falmouth; Valencia Orange 18509 from O. Portman Rubeck; Poltimore Countess 18196 from Lord Poltimore; Donnington Gladness 23rd 17606 from A. C. Harris and Rosy of Goodnestone 18289 from H. Fitzwalter Plumptre.

THE READING COLLEGE HEIFERS

These five Guernsey heifers, and one other, Donnington Gladness 23d 17606 E. G. H. B., were donated to the College by the English Guernsey Cattle Society

These six heifers were in every way typical of the breed and of rare quality, and with such a foundation there should be but little trouble in building up a first class herd, especially as Donnington Gladness 23rd 17606 has already presented her new owners with a bull calf. Messrs. G. F. Ferrand and D. Michie, who selected the heifers, had traveled close upon 900 miles visiting herds to obtain heifers that were suitable and uniform.

A large company of breeders and others interested traveled down to Reading for the presentation, and on arrival were shown over the college buildings and the dairies by Principal W. M. Childs, Dr. Stenhouse Williams, and Professor J. MacIntosh. They were then entertained at lunch at the college, at the conclusion of which many interesting speeches were made.

The Principal thanked the English Guernsey Society for their more than generous gift, and Mr. Ferrand, in return, congratulated the college on starting a Guernsey herd, and pointed out as a matter of interest that recently the Society had issued more Advanced Register Certificares than the Island itself.

After lunch, the party was conveyed by motor to Shinfield Farm, where the presentation was to be made, and here the heifers were paraded with the exception of Donnington Gladness 23rd 17606. In making the presentation, Mr. Ferrand said that in asking the college's acceptance of these heifers as a gift from the English Guernsey Cattle Society it gave him great pleasure to do so in the name of the Guernsey breeders in Great Britain. Visits had been paid to a great many herds in order to obtain what they thought were specimens that would prove the greatest possible value to the Research Institute. Mr. Ferrand continued that they were most anxious that the animals should be at once of a useful character to the college, and at the same time a credit to the breed they represented. The English Guernsey Cattle Society realized the importance of the work carried out on the farm and appreciated the opportunity the college had given them of having their breed of cattle foremost. He was certain that in finding a place for Guernseys there the college was taking the right step in having the animal that is the farmer's cow par excellence. The breed, he said, was becoming immensely popular by reason of its very rich products, its great constitution and especially its economical upkeep. The Guernsey cow has today come into her own and she is being sought after by the owners of the heavier milking strains for the purpose of grading up their output. A Guernsey cow giving over 17000 pounds of milk and 813 pounds of butter fat and who also produced a calf in fifty-two weeks was good enough for anyone.

In accepting the gift on behalf of Reading College, Ernest Mathews, C. V. O. (President of the R. A. S. E.) apologized for the unavoidable absence of Lord Elvaden, C. B., and alluded to the gift as one of the handsomest presents ever given by a breed society. He contended that there were very mistaken ideas about milk, the more one could get the public to understand the variety of milk given by breeds the better it would be for Channel Island Cattle. The past twenty years at the Royal and Bath and West Shows, he said he had tried to bring before the public the difference in milk given by cattle but had never been able to unoerstand why these differences existed.

Professor J. MacIntosh also briefly acknowledged the gift. Well-known breeders present were: G. F. Ferrand, (President E. G. C. S.)Lord Poltimore, Major and Mrs. Jervoise, Lady Blanche Seymour, Mrs. Howard-Palmer, Messrs. Arthur C. Harris, H. Fitzwalter Plumptre, J. Butler Ormond, and E. Cory; Mr. and Mrs. H. C. Hambro, Major A. C. Sayer, D. S. O. and Captain G. Phipps Hornby, while Messrs. R. F. Ling, (Secretary E. G. C. S.) and J. W. Ashby, (Official Milk Recorder) were also present.

EDITOR'S NOTE:—Interest in the Guernsey breed in England is continually increasing, as events like the above indicate. Mr. Lloyd, who sends this account, has recently been engaged as Publicity Man for the English Guernsey Cattle Society.

FROM THE VELDT TO THE GOLDEN GATE

Quality Cows and Quality Milk

By E. L. WESTOVER

A brave soldier, one of California's most noted physicians, a breeder of Guernsey cattle, and a producer of real high class milk, are a few of the terms used in describing Dr. Andrew B. Wessels of San Diego.

At one time, before the Boer War in South Africa, Doctor Wessels was a breeder of Holstein cattle. After coming to America and establishing his business in San Diego he decided to buy a farm and start breeding Guernsey cattle. It was his ambition at that time to produce a high class milk for hospital trade.

Windmere consists of seventy acres and is located in the beautiful Chino Valley about forty-five miles east of Los Angeles. On this place enough feed is produced for his herd of seventy head of Guernseys. The princiapl crops grown are alfalfa, corn, oats and milo maize. In this valley they secure six to eight crops of alfalfa which yields annually nine to ten tons per acre. The corn which is used for silage averages about sixteen tons per acre. A rotation which is used on this land is in alfalfa four years, one year to corn, one year to oats, and one year to milo maize.

A WINDMERE QUARTET

As they appeared when winning first prize for breeders young herd at Sacramento, 1923

Doctor Wessels is a man full of energy and when he takes your case he cures you. He is one of the busiest men in San Diego. It is said of him that he can diagnose your case as quickly as the girl at the other end of your route can ring up the total amount of your bill on the cash register.

IMP. MAN O'WAR OF EDGEMOOR 65895

The present Windmere herd sire

In 1920 when they purchased their Windmere Farm, there was some discussion as to what breed of cattle they would keep. Doctor believes in service and he says, "I want the very best quality in the product I sell." They chose the Guernseys.

When he bought animals he bought the best he could get. Some of the first foundation animals were selected from the old Edgemoor Farm herd at Santee, California. They were daughters of Royal Rose King of Edgemoor 34361; four by Pencoyd's Colden May Secret 39626, four by Masterpiece of Edgemoor 54842, one by Imp. Itchen May King 25174, and one by a son of Langwater Holliston 28055. In this lot too, was Imp. Loulou's Pride of Salines 94701, a beautiful cow by Sequel's Mascot 3301 P. S., a son of Imp. Clara's Sequel 29414, and out of Loulou II. of the Salines 12115 P. S., by Sequel's Delight 2442 P. S.

For the senior herd sire the Windmere Farm people are using Imp. Man O'War of Edgemoor 65895, a bull by Imp. Hunguet's de Bas Winsome 64003, and out of Imp. Loulou's Pride of the Salines 94701. In the beginning several criticised the doctor for using this bull. Now that the get are showing up so well it seems that the doctor is not such a bad judge after all. This bull's offspring are all quite uniform in conformation and indicate production too. Last year at the Southern California Show in Riverside, where one of the best Guernsey shows on the coast was held, in the aged bull class, Imp. Man O'War of Edgemoor 65895 was placed last. In the get of sire class, where there was very keen competition, the get of Man O'War won first place. The junior herd sire is El Capitan of Windmere 81399, who is by Masterpiece of Edgemoor 54842, and out of Margy's May Rose of Edgemoor 105436.

The Windmere Farm herd made a few fairs in 1921. In 1922 they did not go out. In 1923 the herd was exhibited at but three shows. A summary of the prizes won in 1921 and 1923 show that they have won twenty-five firsts, eleven seconds, eleven thirds, one fifth, first prize on get of sire three times, awarded junior champion three times, senior champion twice, and grand champion four times.

F. D. Mahoney is in charge at the farm and has been a tireless worker in the improvement of the herd and the production of good clean milk.

Mrs. Hulda T. Wessels and the late Mrs. F. D. Mahoney always took a very great interest in the cattle. Dr. and Mrs. Wessels are always anxious to know how the Guern-

seys are coming, so much so that sometimes they drive up from San Diego at night and go back early the next morning.

Some very creditable records were being made until they began the production of certified milk. The records completed to March 22 were as follows:

Name of Cow	Class	Days	Lbs. Milk	Lbs. Butter Fat
Glad Gayety Girl 87881	A	142	6092.5	239.12
Imp. Loulou's Pride of the Salines 94701	A	185	7519.0	341.56
Margy's May Rose of Edgemoor 105436	D	158	4769.2	235.60
Priscilla of Maple Broeck 114058	E	170	5518.5	234.16
Rosie of Beauty Lady of Maple Grove 99553	B	141	5932.1	308.47
Selma of Farm View 70634	A	97	3497.8	178.69
Young Laughing Water 52036	A	237	8338.9	387.81

When in the army it was said that Doctor Wessels was not afraid of a whole regiment and the General included. He illustratesthis very well in the way he tackles the milk business. He puts his products right up in competition against the old veterans, the Brant Rancho, and the Adohr Stock Farms, both of which have hung up the hundred per cent. score. For the period ending July 31, 1923, the Windmere Farm Guernsey milk won highest score over all grades of milk coming into Los Angeles, these old veterans included, too. At the dairy products show at the California State Fair they received a score of 98.8 putting them in second place. At Los Angeles County Fair Windmere Guernsey milk scored 98.6 putting them in third place. At the Pacific Slope Dairy Show their milk again won second place, also second highest score for all milk exhibited. The bacteria count of this sample was 100. At the dairy products show in 1923 at the Pacific International Stock Show Windmere Farm milk scored 98.6, having a bacteria count of 200, placing it in second place.

They have recently started producing certified milk which is being supplied to some of the best trade in Los Angeles.

From time to time Doctor Wessels has purchased Guernseys at various places. In 1922 a carload was shipped in from Wisconsin. The herd now consists of about seventy animals. It is the doctor's intention to keep adding to the herd until he has a herd of 200 head.

Doctor Wessels still thinks of war and fighting, but this time it is to be quite different. Some day when fewer people get sick he expects to establish a very complete laboratory at the farm, and then put in all of his time fighting some of the most noted enemies to all dairy breeds,—such as Bacillus Abortus and Actinomycosis. When that time comes the life of the arch enemies will be short.

SOUTH CAROLINA STATE SALE

Thirty-seven Head Average $203.24

By W. W. FITZPATRICK

THE second annual consignment sale of the South Carolina Guernsey Breeders' Association was held at Columbia, South Carolina, May 28, 1924. For the first time at any Southern sale, all cattle that were sold had not only been tested for tuberculosis but each animal consigned to this sale was required to pass a clean blood test for abortion. It was remarked that the South Carolina breeders were furnishing the strongest guarantee of the animals consigned to the sale that had ever been known at a similar sale.

The South Carolina Guernsey Breeders' Association was recently re-organized on the basis of a membership fee of $5.00 and dues of twenty-five cents per head on each registered Guernsey female in the herd over six months old. The association is now composed of the leading breeders in the state, has funds to work with and is doing a great deal of good for the breed. The annual sale is one project that is undertaken largely with the idea of getting new breeders started with Guernseys and it is proving successful.

At this year's sale, eighteen breeders consigned thirty-seven Guernseys. There were five bulls, eight cows and twenty-four heifers. The proportion of heifers was undoubtedly too large and resulted in a lower sale average, as a good many of the heifers were quite young.

The thirty-seven Guernseys sold for $7520 or an average of $203.24. The high price was received for Ware Shoals Rosie 124998, the two year old heifer consigned by the Ware Shoals Manufacturing Company, Ware Shoals, South Carolina, and purchased by J. B. Roddey, Columbia, South Carolina, who is a new Guernsey breeder.

Another new breeder who started with some good heifers was F. H. Knox, Columbia, South Carolina. The only out of state buyer was M. W. Sanders, Tracy City, Tennessee, who bought four. Mr. Sanders is a new breeder, these representing his first purchases of Guernseys.

The Marion Farms Company, Marion, South Carolina, selected some good ones, as did Robert I. Woodside, Greenville, South Carolina. These are both new breeders and to show that they mean business, the Marion Farms Company has already started Advanced Register testing, and indications are that they will be among the leading breeders of the state within a short while.

The Richland County Guernsey Cattle Club was host for the sale and did everything possible to make it pleasant for the visitors. There is a fast growing interest in Guernseys in Richland County and some of the very best ones sold stayed in the county.

The sale was efficiently managed by A. L. James, Darlington, South Carolina. L. Clark Hoge, Leesburg, Virginia, was in the box and read pedigrees. The following is a list of the animals sold, buyers and prices paid:

S. C. Cathcart, Winnsboro, South Carolina	
Burr Clover of Clover Farm 153345	$140
Caroline of Clover Farm 155114	165
Duke's Lily of Open Country 163784	115
Effie of Clover Farm 87927	175
Dr. John R. Claussen, Claussen, South Carolina	
Inglenook May Queen 164556	220
Inglenook Violet 164555	220
W. W. Coleman, Aiken, South Carolina	
Little Annie of Clover Farm 93922	265
N. P. Gettys, Lugoff, South Carolina	
Daylight Queen 159522	145
Girls' Industrial School, Columbia, South Carolina	
Princess Rebecca of Denmark 146036	155
A. C. Haskell, North Augusta, South Carolina	
Loudoun Lassie of Rock Spring Farm 123285	240
Niobe of Somerset 54229	265
F. H. Knox, Columbia, South Carolina	
Covington's Roxana 161373	160
Ultra Clara of Appin 130273	165
Marion Farms Co., Marion, South Carolina	
Emlyn of Open Country 109099	325
Saugerties Ultra Lad 49082 (Bull)	100
S. McCall, Bennettsville, South Carolina	
C.Beauty's Belle of Marlboro 161826	160
Beauty's Bess of Marlboro 161827	160
E. J. Miller, Jefferson, South Carolina	
Margaret T. of Oak Grove 160869	195
J. H. Patrick, White Oak, South Carolina	
Cavalier's Pauper of Oakhurst 94917 (Bull)	115
Pedigreed Seed Farms, Hartsville, South Carolina	
Riegel's Nelly 143594	270
Penn Normal School, Beaufort, South Carolina	
Butter Queen's Fascination 104032 (Imp.)	180
Golden's Princess Beauty 158089	100
J. B. Roddy, Columbia, South Carolina	
Patty of Erinvine 163097	235
Ware Shoals Rosie 124998	440

(Continued on Page 70)

THE WESTVIEW DISPERSAL

Seventy-One Head Average $758.17

THE herd which B. A. Mackinnon established about eight years ago at Westview Farm, Pawling, New York, was completely dispersed on Saturday, June 14, when seventy-one head, including the great bull, Langwater Ultimas 39637 went under the hammer of Colonel Bain.

The sale included twenty-two daughters of Langwater Ultimas 39637, and a number of granddaughters. It is doubtful if a more uniform lot of the daughters of one bull in such numbers have been offered at public sale in recent years. To this must be added the fact that his first six daughters to be tested, five of which were in the sale, averaged 11514 pounds of milk and 626.5 pounds of butter fat in classes G and F. Sixteen of his daughters in the sale are either already in the Advanced Register or are well along on test. They brought an average price of $1153.44 and the eleven that are also out of Advanced Register dams lacked only forty-five cents of averaging $1400 each. Six other Advanced Register cows in the sale averaged $1289.18, but these included the beautiful imported daughter of Governor III. of Les Grantes Island 4089 P. S. that went to H. T. Andrus, Yonkers, New York, for $4100. The fact that a number of the daughters of this bull have recently been sold at attractive figures would seem to indicate a general belief on the part of breeders in the value of his blood, and also indicates the confidence which Mr. Mackinnon had in Langwater Ultimas 39637 by selecting such matrons to mate with him.

LANGWATER ULTIMAS 39637 AND HIS NEW OWNER
Topped Westview Dispersal at $10,000
Purchaser: F. J. Rueping, Fond du Lac, Wis.

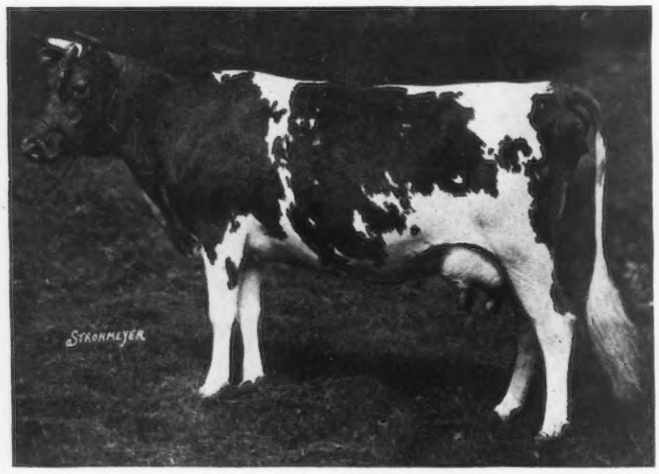

IMP. MORWENNA OF WESTVIEW FARM
Purchaser: H. T. Andrus, Yonkers, N. Y.
Price: $4100

This confidence in Langwater Ultimas 39637 was well expressed by the ringside. Starting with a bid of $1000, the bids came in $1000 jumps from seven breeders, quickly taking him to the $7000 level. He finally went to head the great herd of producing and typy matrons at Corium Farm, Fond du Lac, Wisconsin, owned by F. J. Rueping, at $10,000. Langwater Ultimas 39637 is a son of Langwater Holliston 28055, of which nothing further need be said, and is out of the great breeding matron Imp. Royal Rose of Easton 15483. She has a class E record of 9576.9 pounds of milk and 517.8 pounds of butter fat and is the dam of two Advanced Register daughters with 510.05 and 530.06 pounds of butter fat in class G, and of three Advanced Register sons. The other two sons are Imp. Royal Rival 9572, the sire of Langwater Dolly Bloom 22136, with 867.89 pounds of butter fat, and Langwater Royal Master 23663, sire of Langwater Steadfast 31672 and herd sire at Brookmead Farm. Ultimas was shown in the ring by Warren Whittier to whom credit is due for the excellent condition and appearance of all the animals in the sale. If one can judge a great bull by his appearance, Ultimas certainly filled the bill on that day. His tremendous depth and openness of rib was indication in itself of his ability to sire producing cows. Numerous breeders were frank to state that Mr. Rueping had made an excellent purchase, and some backed their statements with offers of a generous profit which Mr. Rueping refused.

Two of the Advanced Register daughters of Ultimas brought the second highest price for cows, $3750. Westview Yvette 114673, with a record of 11631.6 pounds of milk and 649.17 pounds of butter fat in class F went to Caumsett Farm, Huntington, L. I., New York. She is out of Imp. Popular Bella 77344, a daughter of Imp. Golden Noble II of the Briquet 40951, with 12546.2 pounds of milk and 574.9 pounds of butter fat in class C. Westview Betty 165447

FIVE DAUGHTERS OF LANGWATER ULTIMAS 39637

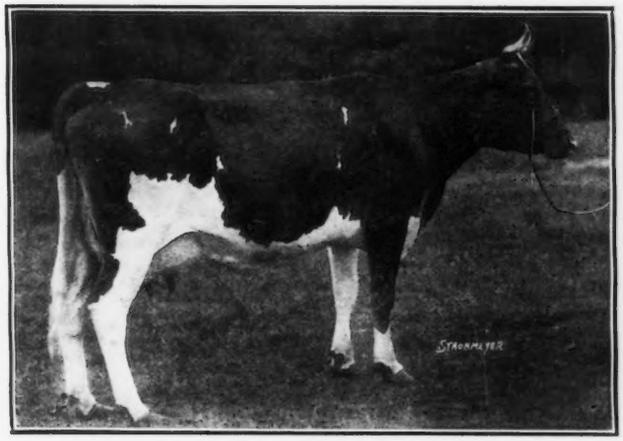

WESTVIEW EULALIE 101869
12058.50 lbs. milk; 684.41 lbs. fat. Sixth Cow (Class FF)
Purchaser: Harry Bailey, Mt. Tremper, N. Y.
Price: $975

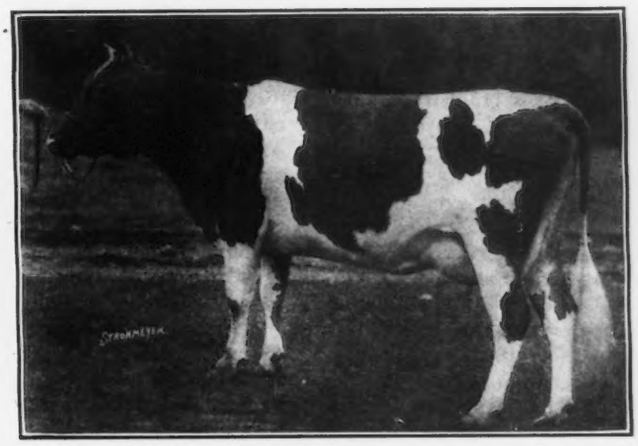

WESTVIEW SUZETTE 114671
11169.00 lbs. milk, 653.88 lbs. fat (Class G)
Purchaser: C. M. Leonard, Lake Forest, Ill.
Price: $1600

joins the new herd of C. M. Leonard, Lake Forest, Illinois, who was represented at the sale by Guy Harmon, lately manager at the Upland Farms. Westview Betty 165447 is now on test in class G, and is full sister to Westview Prosperity 101868, with 606.7 pounds of butter fat in class G; Westview Mignonette 90611, with 598.26 pounds of butter fat in class F and Westview Suzette 114671, with 652.86 pounds of butter fat in class G. The latter also went to Mr. Leonard for $1600. These cows are out of Itchen King's

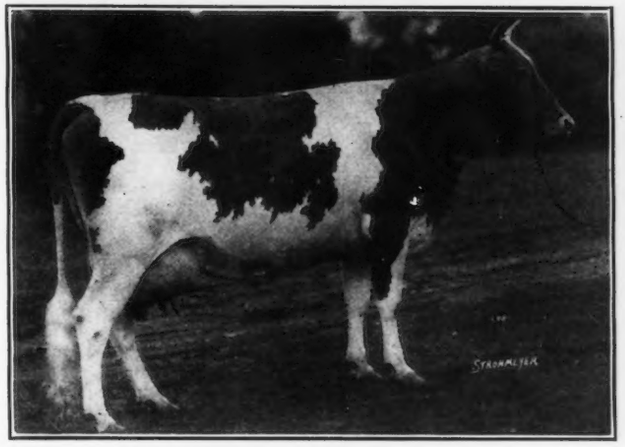

WESTVIEW BERNICE 114137
12515.30 lbs. milk; 607.64 lbs. fat (Class G)
Purchaser: C. D. Cleveland, Eatontown, N. J
Price: $500

Lisette 67645, a 691.99 pound class A daughter of King's Itchen King 24661. The dam was purchased in the sale by Hynicka Brothers, Stockdale Farms, Lebanon, Pennsylvania, for $1100. She had recently dropped another full sister. Among the runners-up for these daughters of Langwater Ultimas 39637 were Mr. Rueping, J. C. Penney and J. O. Winston.

The seventy-one head offered brought a total of $53,830, an average of $758.17. Sixty-four females averaged $624.29, and the six bulls, exclusive

WESTVIEW BUTTERCUP 115712
10844.50 lbs. milk; 607.81 lbs. fat (Class F)
Purchaser: Greencroft Farms, Ivy Depot, Va.
Price: $600

WESTVIEW MIGNONETTE 90611
11782.00 lbs. milk; 508.26 lbs. fat (Class G)
Purchaser: Fennimore Farm, Cooperstown, N. Y.
Price: $675

of Langwater Ultimas 39637, averaged $325.83. Only two of the six were sons of Ultimas. One of these, Westview May King 99561 went to S. M. Merrill, Argilla Farm, Ipswich, Massachusetts at $1150. He was out of Queen Elizabeth of Linda Vista 62152, a 571.41 pound class B granddaughter of Jethro Bass 11366 and Pretor 9316 that the Hynicka Brothers purchased for $785. The eleven Advanced Register daughters of Ultimas averaged $1399.55. Five Advanced Register daughters of Ultimas, whose dams do not have official records averaged $614. Twelve cows in milk with no Advanced Register records of their own averaged $428.33. None of these were daughters of Langwater Ultimas 39637. Thirteen heifers not by Langwater Ultimas 39637 but including eight of his granddaughters, and all out of Advanced Register dams averaged $407.69. Eleven heifers including only one granddaughter of Ultimas and none with Advanced Register dams averaged $319.09. Most of these granddaughters of Ultimas were through his daughters and many were sired by his grandson Westview King of Gold 96366.

The seventy-one head were divided among twenty-six buyers. Sixteen from New York state took forty-six head. Two from Pennsylvania took ten. The other buyers were from Illinois, New Jersey, Connecticut, Virginia, Wisconsin, Massachusetts, Maryland and Vermont. The Hynicka Brothers purchased the most, taking eight for $4860. Aside from Mr. Rueping's purchase of Ultimas, Mr. Leonard was the heaviest buyer, taking five for $7450. The sale generally was considered very satisfactory, although when quality is considered, a great number of animals were really bargains.

Mr. Mackinnon is to be congratulated on having rendered a distinct service to the breed through his use of Langwater Ultimas 39637 and the development of his progeny. The herd was dispersed on account of the fact that Mr. Mackinnon has sold his farm. We are advised that he hopes to find another place nearer New York and he says, "Sure I will be back, it's a bug!"

The sale was managed by L. F. Herrick. Col. Bain in the box was at his best. Robert Hildebrand and C. D. Cleveland were in the ring. The list of purchasers, together with animals bought and prices paid, follows:

H. T. Andrus, Yonkers, New York	
Morwenna of Westview Farm 149241 (Imp.)	$4100
Westview Coquette	450
Westview Lucky Lady	1600
Westview Rosette	400
Harry Bailey, Mt. Tremper, New York	
Westview Eulalie 101869	975
Caumsett Farm, Huntington, L. I., New York	
Westview Lotus Flower	500
Westview Yvette 114673	3750
C. D. Cleveland, Eatontown, New Jersey	
Hannah of Maplecroft Farm 78619	550
Westview Bernice 114137	500
Westview Minerva 160705	685
Alice A. Dodsworth, Wassaic, New York	
Fanny's Pride of Westview Farm 149239 (Imp.)	570
Lady Margot of Westview Farm 149231 (Imp.)	385
Westview Arabelle 125135	225
Westview Mam'zelle	375
Fennimore Farm, Cooperstown, New York	
Westview Mignonette 90611	675
A. L. Fitzpatrick, Penllyn, Pennsylvania	
Westview Hero (Bull)	200
Westview Vivian	225
Greencroft Farms, Ivy Depot, Virginia	
Westview Buttercup 115712	600
Westview Madeleine 114670	735
E. S. Hooley, New York City, New York	
Westview Eunice	250
Westview Fairy	180
Westview Francesca	180
Westview Marjorie May Rose 160075	285
Westview Mayflower	310
John Sherman Hoyt, Darien, Connecticut	
Westview Patricia	150
Westview Royal Prince (Bull)	125
C. M. Leonard, Lake Forest, Illinois	
Westview Betty	3750
Westview Fifi 160140	600
Westview Jeannette 114674	500
Westview Nanette 152245	1000
Westview Suzette 114671	1600
Frank Levinsohn, Lake Mahopac, New York	
Westview Conqueror (Bull)	150
Westview Elise	300
Westview Kathleen	410
Westview Priscilla	400
J. S. Mawhinney, Chatham, New York	
Bull Calf	105
S. M. Merrill, Ipswich, Massachusetts	
Westview May King (Bull)	1150
Louis Merryman, Jr., Sparks, Maryland	
Westview Helen	275
J. C. Penney, Hopewell Junction, New York	
Popular Bella 77344 (Imp.)	850
Westview Violette 164104	1500
W. M. Powell, New York City, New York	
Gay's Viola 56814	350
Lodestar's Honey of Westview Farm 149222 (Imp.)	400
Petal Honor of Westview Farm 149240 (Imp.)	200
Westview Golden Lassie	200
Westview Nancy	235
C. E. Ruckstuhl, Pawling, New York	
Fairy of Westview Farm 149242 (Imp.)	325
Rosette of Westview Farm 149234 (Imp.)	700
Westview Annette 114669	500
F. J. Rueping, Fond du Lac, Wisconsin	
Langwater Ultimas 39637 (Bull)	10000
James Budd Rymph, Staatsburg, New York	
Westview Invincible (Bull)	110
Stockdale Farms, Lebanon, Pennsylvania	
Alma of Westview Farm 149244 (Imp.)	525
Blanchette of Westview Farm 149233 (Imp.)	425
Bull Calf	225
Froome's Bessy of Westview Farm 149225 (Imp.)	625
Itchen King's Lisette 67645	1100
Primrose of Westview Farm 149243 (Imp.)	675
Queen Elizabeth of Linda Vista 62152	785
Slogan's Sweet Flower of Westview Farm 149246 (Imp.)	500
H. E. Smith, Randolph, Vermont	
Westview Antoinette 129012	460
Gage E. Tarbell, Smithville Flats, New York	
Lodestar's Lady of Westview Farm 149237 (Imp.)	150
Westview Constance 123662	350
Westview Eugenie 114675	635
Westview Regina	275
Paul Von Szeliski, Poughkeepsie, New York	
Westview Dolores	160
Webb Farm, Clinton Corners, New York	
Iris of Westview Farm 149226 (Imp.)	385
J. O. Winston, Saugerties, New York	
Westview Anne	110
Westview Arbutus	325
Westview Delight	310
Westview Marie	275
Westview Mary	400
Westview Rose Lady	285
Westview Suzanne	370

SOUTH CAROLINA SALE

(Continued from Page 67)

M. W. Sanders, Tracy City, Tennessee	
Countess Pearl of Oak Grove 160870	170
Hannah of Erinvine 163865	165
Mimosa Pam 164362	150
Raider's Belle of Sumter 135861	250
G. A. Sherrill, Cheraw, South Carolina	
Stringfellow Wonder Girl 141232	280
R. A. Smith, Lynchburg, South Carolina	
Corbin's Dairy Maid of Mara Alva 77200	200
Princess of Marlboro 106598	180
Ultra Lad's Princess 142057	305
Violette Odena of Mara Alva 77241 (Imp.)	235
J. F. Stackley, Florence, South Carolina	
Riegel's Jewel 90684 (Bull)	115
J. Watt Weir, Cornwell, South Carolina	
Gemsey's Gladiator of Clover Farm 93551 (Bull)	145
Robert I. Woodside, Greenville, South Carolina	
Inglenook Patrick 97901 (Bull)	215
Jersey Lilly of Edisto Farms 132933	300

LOUIS MERRYMAN'S SEMI-ANNUAL SALE

Ninety-three Head Average $332.42

ON June 12, the day following the Devon Sale, Louis Merryman offered ninety-three head and three small calves in his semi-annual sale at Timonium, Maryland. The ringside was the largest that has ever attended one of Mr. Merryman's sales, and the bidding throughout was active. The offering consisted almost wholly of animals selected from farmers' herds in Maryland and the surrounding states, although as has been the case in other recent semi-annual sales, a few choice animals were sent down from the herd at Langwater Farm, North Easton, Massachusetts. That the average was no higher was largely due to the fact that thirty-seven of the eighty-three females were heifers not yet in milk and that thirty-nine were cows without Advanced Register records. Many of these cows, however, were good individuals from farmers' herds with Advanced Register ancestry in the third or fourth generations.

The ninety-three head brought an average of $332.42 each. These ninety-three do not include three small calves, two bulls and a heifer, not listed in the catalogue, which averaged $51.66. Eighty-three females averaged $328.06. Ten bulls including three that were only calves averaged $367. Of the females, seven were Advanced Register cows, and these averaged $610.71. Thirty-nine were cows in milk but without Advanced Register records. These averaged $334.23. Seven were heifers out of Advanced Register dams, that averaged $367.14. Thirty were heifers whose dams have not been tested for the Advanced Register, and these averaged only $226.33. Of the bulls, six were out of Advanced Register dams and averaged $375, while four were not with Advanced Register dams and averaged $126.25. This latter is possibly an unfair comparison because of the fact that the four bulls last mentioned were only small calves.

Procris Marchand 120155 topped the sale at $2200. Emmadine Farm, Hopewell Junction, New York, was the purchaser and J. A. McSloy, St. Catharines, Ontario, was the runner-up. Procris Marchand 120155 is a daughter of Procris Ultra King 43522, one of the herd sires of Burnside Farm at Eccleston, Maryland, from which the consignment was made and the sire of Procris Snowdrop 120156, world's record cow in class G. She is out of an untested cow, Imp. La Belle Marchand 75545. Procris Marchand 120155 has a record of 518.3 pounds of butter fat in class G and was on re-test at the time of the sale. She was sold with the privilege of returning her to Burnside Farm to complete her test under the well-known and careful direction of Mr. Burdick. The cow maintains the type which it seems apparent her sire is stamping on all of his get, which includes among other good things a beautiful udder.

The second highest priced cow was a consignment by W. Pitt Parker, Moravia, New York, a daughter of Cramond Vulcan 54458, that went to J. H. Hampshire, Baltimore, Maryland, for $825. She is out of a daughter of Ne Plus Ultra 4th 29328, with records of 519.51 pounds of butter fat in class F and 683.4 pounds of butter fat in class B, and who is out of a daughter of Imp. Masher of Sarnia 19167. Four other females brought $600 or better.

Two of the bull calves consinged by John S. Ames, topped the bulls and were the second highest priced animals in the sale. Both were of very good type and were well bred. Langwater voter 97718 went to J. C. Penney, Emmadine Farm, for $1250. He is by Langwater Valiant 51868 and out of Imp. Mielles Rosie II. 94103, a 541.77 pound class G daughter of Valentine's Honour of the Passe 3784 P. S. Langwater Clarion 99247 brought $1025 from Charles E. Patton, West Grove, Pennsylvania. He is a son of Langwater Sheik 77112, and out of Langwater Clara 127874 that has credits of 242.25 pounds of butter fat in 149 days in class G. Langwater Sheik 77112 is by Langwater Africander 57121, out of Langwater Laughter 93086, the full sister to Shuttlewick Levity 101850.

The dam of Mr. Patton's bull is by Cramond Stalwart 58812 and out of a granddaughter of Valentine III. 7514 P. S.

The ninety-six head went to forty-eight different buyers in nine different states. Maryland and Pennsylvania took thirty-two head each, although Maryland furnished nineteen buyers to fourteen from Pennsylvania. Virginia came next, followed by New Jersey, Massachusetts, District of Columbia, New York, Delaware and Canada. L. C. Emmons took the greatest number,—ten head for a total of $2195, while the Emmadine Farm was the heaviest purchaser with four head at $4775.

THE TOP OF THE SALE:
PROCRIS MARCHAND 120155
Consignor: Burnside Farm, Eccleston, Md.
Purchaser: Emmadine Farm, Hopewell Junction, N. Y.
Price: $2200

Col. Bain worked in the box. L. Clark Hoge and Warren Whittier read pedigrees, with Hildebrand and Merryman in the ring. The list of purchasers with the animals bought and prices paid, follows:

Bruce Anderson, Rustberg, Virginia	
Bull Calf	$45
J. P. Broadhurst, Wilmington, Delaware	
Ranchman's Flopsey of Locust Hill 141715	210
Ranchman's Mopsey of Locust Hill 141714	210
P. W. Browning, Riverdale, Maryland	
Strontia Charity 107700	385
Edna Burch, Boston, Massachusetts	
Estella's Christine Marie 118843	195
Luvima of Donemore 46608	200
Westmoreland Davis, Leesburg, Virginia	
Bull Calf	310
Charles J. Doll, Frederick, Maryland	
Chenette Emerande 2d 56644	130
Jubilina's Lily 70609	285
Margie of Butternut Brook 113311	210
May Rose King of Bloomfield 80189 (Bull)	125
L. C. Emmons, Swarthmore, Pennsylvania	
Abbeyleix Governess 154508	300
Cosquay's Betsey 161257	220
Hooly's May Queen of Swansbury 158512	125

(Continued on Page 74)

GUERNSEY BREEDERS' JOURNAL

VOL. 26 NO. 1

FOR THE ADVANCEMENT OF THE GUERNSEY

Published the first and fifteenth of each month by the American Guernsey Cattle Club at Peterboro, New Hampshire

SUBSCRIPTION PRICE: PER YEAR, $2.00

JULY 15, 1924

HENRY LANE STOUT

The death of a man who combined in his character the elements of honesty, energy, enthusiasm and sportsmanship, is a direct loss to every individual who is associated with him in business. Such a loss has come to Guernsey breeders in the death of Henry Lane Stout, more often known as Harry Stout, part owner of Cedar Lake Farms, Mikana, Barron County, Wisconsin, the home of Lone Pine Guernseys. The end came at the Presbyterian Hospital in Chicago on Wednesday, June 25, after a short illness. He is survived by his wife and son, a brother and three sisters and his father and partner, F. D. Stout. He was active in social and business circles of Chicago, New York and Wisconsin, and served in the Navy during the World War, rising to the rank of lieutenant in the Naval Air Service while in France.

The performance of Lone Pine Guernseys during the past few years has carved for him a definite place in the hall of fame of Guernsey breeders. Both on the show circuit and in the spotlight of the Advanced Register Mr. Stout and his Guernseys have made an indelible impression. The JOURNAL can say no more than that it mourns sincerely the passing of a real breeder. Among the many expressions from breeders which have been received by this office during the past few days are these:

It came as a great shock after being in his company several times only a short time before. He will be missed. An agreeable personality and a distinct factor in breed development.

It makes an old 'un like me pause—J. L. Hope.

Harry was liked by everyone in the Guernsey business and it was a severe shock to all of us. He was one on whom we could always depend to boost the breed and I know of no one in the West or in the whole country who took a more active interest in his cattle.

Most breeders remember when Harry was across at the time of the first National Sale, that his father and partner, F. D. Stout, purchased four of the high things in the sale, Langwater Luxury 49484, Langwater Desire 40709, Langwater Charity 38605 and Lady's Hope of Maple Hill 44843. At this time Mr. Stout owned Langwater Hayes Rosie's King of the May 16723 and had a small herd on their farm at Angus, Wisconsin. All of these animals have made history for the breed, and their descendants as well as three of these cows are still in the herd. After the war, a partnership was formed by H. L. and F. D. Stout, and Harry purchased two more very high class cows, Royal's Pearl of Pomeroy 89612 and Gerar Pearl's Daughter, later on adding two great show cows, Ultra Lady of Upland's 96383 and Ma Chere Princess 65246 and for a junior herd sire, Cherub's Pearl Royal of Shorewood 58824.

As a member of the Chicago Guernsey Farm, Inc., he was as interested as he was in his own herd and we cannot realoze that he is not going to be with us. Harry had planned several years ahead with his herd and the breed will suffer more than we can realize, as will all the breeders—Drew Ten Broeck.

Harry Stout's death will be a great loss, not only to the Cattle Club and his many friends in that institution, but to the breeders of the country as well. He was one that I had looked to to carry on the work which some of the Western men are doing so well, and I thought that with his personslity, experience and resources, he would be one that the Guernsey fanciers might well be proud of.—Chester C. Bolton.

Mr. Stout showed constructive ability in his breeding operations. He believed thoroughly in the value of the show ring and was willing to match his cattle at all the great shows —not for the mere pleasure that he might derive but because he felt he would there learn by honest comparison the correctness of the type in his own herd and might possibly help spread the popularity of the Guernsey cow. He was a true sportsman, never complaining of decisions. He believed in practicing honest standards of business dealings in connection with his cattle business. His influence for square dealings and constructive breeding will be certainly missed; his death is a real loss to Guernsey interests of this country.—D. D. Tenney.

RESIGNATION NOTED

President Scoville forwards a copy of a letter recently received from Thomas P. Lindsay, Southborough, Massachusetts, who had been elected to the Executive Committee of the CLUB at the Annual Meeting in Chicago. The letter follows:

"I telegraphed you yesterday that, under the circumstances, I was unwilling to accept my election to the Executive Committee of THE AMERICAN GUERNSEY CATTLE CLUB. I am now writing to confirm my decision contained in my telegram.

"Would you be so kind as to convey my decision to the other members of your Committee?"

Yours sincerely,
(signed) THOMAS P. LINDSAY

DR. LARSON APPOINTED

Secretary of Agriculture Henry C. Wallace, has appointed Dr. C. W. Larson to be Chief of the Bureau of Dairying, the United States Department of Agriculture. The appointment was announced Wednesday afternoon, July 2.

Dr. Larson has been Chief of the Dairy Division of the Bureau of Animal Industry. The new Bureau of Dairying was provided for by Act of Congress passed in May, effective July 1. It takes the place of the Dairy Division and gives recognition to the growing importance of dairying among the agricultural industries. Dr. Larson's appointment was urged by the whole dairy industry represented in the American Dairy Federation.

NOTICE OF SALES

It is unfortunate that advertising copy for a series of sales to be held under the management of Louis McL. Merryman should have been received too late for publication in the advertising pages of this issue of the JOURNAL. The office wishes to take this method of transmitting Mr. Merryman's message to the public, as it is believed that many JOURNAL readers will find it of interest.

On July 30, 10:00 a. m., a dispersal sale of the herd of George P. Zouch will be held at the farm, one mile south of Elkton, Maryland, on the Eastern Shore Road. Sixty-four head will be offered, comprising eighteen pure breds and forty-six grades, and including forty milking cows, many of which are fresh. The herd is federal accredited, and further information may be secured by wiring Louis McL. Merryman, Sparks, Maryland.

Further sales announced under Mr. Merryman's management are a series of fall sales, beginning with the Cayuga County, New York, Guernsey Breeders' Association sale at Auburn; continuing with the dispersal sale of the M. A. Obercash herd at Hummelstown, Pennsylvania, and two other sales that will be announced later; and ending with the Semi-annual Sale at Timonium, Maryland, on September 15, to which high class consignments are invited.

A COURTESY APPRECIATED

THE AMERICAN GUERNSEY CATTLE CLUB has at all times enjoyed a most pleasant and profitable spirit of co-operation between the organization and the farm and dairy publications of the country. Many times little personal courtesies have been extended from such publications to the CLUB and to the JOURNAL. It is altogether fitting and proper, therefore, that the JOURNAL should take this opportunity of calling attention to the helpful spirit displayed by "The Dairy Farmer" in an editorial contained in its issue of June 15 which reads partially as follows:

"The breed associations are a tremendous force in making dairying profitable. They are everlastingly working out and introducing better methods; they are urging the use of better stock in sections that are less advanced; they are making an active market for those who have good stock for sale; they are creating a demand for more dairy products among the consuming public; they are fignting the battles of producers wherever there is need.

"You owe your support, both moral and active, to the breed associations. If you are not a member you can do no better than to make application for membership in the association representing the breed you favor. The good work of the associations can advance only as you see fit to advance it."

IN THIS ISSUE

The Eastern Sales circuit, during which three sales were held in four days, has passed in a blaze of glory. In this issue of the JOURNAL will be found the reports of the three last eastern sales,—the Eastern Guernsey Breeders' Association Sale on June 11, Louis Merryman's Semi-annual on June 12, and the Westview Dispersal on June 14. These three events saw 230 head pass through the ring at an average price of $551.50, while the addition of the National Sale at Hinsdale shows that Guernseys are desired to the extent of $669.04 per animal for 289 head. The market for Guernseys has not weakened!

The first Guernsey cow to complete six yearly records is Little Beauty 2d 45221, whose photograph and story appear in this JOURNAL,—and the end is not yet, for she is well started on her seventh record.

An exchange of bulls between two Universities solved the question of acquiring a new herd sire in each institution. The story comes from Purdue University.

The index to your last volume of the JOURNAL is being mailed with this number. Keep it.

If you were on Guernsey and walked down the valley approaching Petit Bot Bay, you would catch just such a glimpse as is reproduced on the cover cut.

SALES, FAIRS AND MEETINGS

July 16. Louis Merryman's Mid-summer sale held at the farm of Lowell Gable, Paoli, Pennsylvania.

July 30. Dispersal Sale on Farm of George P. Zouck, one mile south of Elkton, Maryland, on Eastern Shore Road. Sixty-four head, of which eighteen are pure bred. Louis Merryman, Sale Manager, Sparks, Maryland.

Aug. 2. Guernsey Field Day, at Locust Grove Farm, Westville, New Jersey. Henry W. Leeds, Owner.

Aug. 5. Columbia County Field Day.

Aug. 14. Ohio State Field Day at Raemelton Farms, Mansfield, Ohio.

Aug. 16-23. Missouri State Fair, Sedalia, Missouri. Guernseys judged on August 21, by L. S. Gillette.

Aug. 20-29. Iowa State Fair and Exposition, Des Moines, Iowa. Guernseys judged on August 27.

Aug. 24-30. Ohio State Fair, Columbus, Ohio. Guernseys judged by John Cochrane, on August 27.

Aug. 25-30. Southwest Washington Fair, Chehalis, Washington. Guernseys judged on August 26.

Aug. 25-30. Wisconsin State Fair, West Allis, Wisconsin. Guernseys judged by R. S. Hulce, on August 28.

Aug. 30. Guernsey Field Day at Sunnybrook Farm, Eatontown, New Jersey. Charles D. Cleveland, Owner.

Aug. 30-Sept. 6. Minnesota State Fair, Hamline, Minnesota. Guernseys judged by Professor Earl Weaver on September 2.

Aug. 30-Sept. 7. California State Fair, Sacramento, California.

Aug. 31-Sept. 5. Nebraska State Fair, Lincoln, Nebraska.

Sept. 1-4. Maine State Fair, Lewiston, Maine. Guernseys judged on September 2, by Lewis H. Ferguson.

Sept. 1-5. Central Wisconsin State Fair, Marshfield, Wisconsin. Guernseys judged by Professor Humphrey, on September 2.

Sept. 1-6. Indiana State Fair, Indianapolis, Indiana. Guernseys judged by L. H. Fairchild, on September 3.

Sept. 1-6. Spokane Interstate Fair and Livestock Show, Spokane, Washington. Guernseys judged by Professor F. W. Atkeson, on September 1 and 2.

Sept. 1-6. Maryland State Fair, Timonium, Maryland. Guernseys judged by John S. Clark.

Sept. 8. Cayuga County Guernsey Breeders' Association Sale, Auburn, New York. Louis Merryman, Sale Manager, Sparks, Maryland.

Sept. 8-12. South Dakota State Fair, Huron, South Dakota. Guernseys judged by Professor H. H. Kildee.

Sept. 8-13. Kentucky State Fair, Louisville, Kentucky. Guernseys judged by Professor H. G. Van Pelt, on September 10.

Sept. 8-13. New York State Fair, Ithaca, New York. Guernseys judged on September 10.

Sept. 9-12. Twin State Fair (Vermont and New Hampshire), White River Junction, Vermont.

Sept. 9-13. Lewiston-Clarkston Tri-State Fair, Lewiston, Idaho. Guernseys judged on September 22.

Sept. 9-13. Delaware State Fair, Wilmington, Delaware.

Sept. 13-19. Kansas State Fair, Hutchinson, Kansas.

Sept. 13-20. Illinois State Fair, Springfield, Illinois. Guernseys judged on September 17.

Sept. 15. Louis Merryman's Semi-Annual Sale, Timonium, Maryland.

Sept. 16-19. Wyoming State Fair, Douglas, Wyoming. Guernseys judged on September 18.

Sept. 20-27. Oklahoma State Fair and Exposition, Oklahoma City, Oklahoma. Guernseys judged on September 22.

Sept. 20-27. Memphis Tri-State Fair, Memphis, Tennessee. Guernseys judged by E. G. Bennett, on September 24.

Sept. 22-27. Oregon State Fair, Salem, Oregon. Guernseys judged on September 23.

Sept. 22-28. Fifteenth Annual Dairy Cattle Congress, Waterloo, Iowa. Guernseys judged on September 26, by L. S. Wilson.

Sept. 27-Oct. 4. National Dairy Exposition, Milwaukee, Wisconsin. Guernseys judged by Robert Scoville and H. H. Kildee, on September 30.

Sept. 27-Oct. 4. Oklahoma Free State Fair, Muskogee, Oklahoma. Guernseys judged by J. W. Kennedy, on October 2.

Sept. 29-Oct. 4. Trenton Inter-State Fair, Trenton, New Jersey. Guernseys judged on October 1, by George M. White.

Oct. 4-11. Southeastern Fair, Atlanta, Georgia. Guernseys judged on October 7.

Oct. 6-11. Arkansas State Fair, Little Rock, Arkansas. Guernseys judged by E. G. Bennett, on October 7.

Oct. 6-11. Texas State Exposition, Austin, Texas.

Oct. 6-11. Virginia State Fair, Richmond, Virginia. Guernseys judged by Professor J. C. McNutt, on October 7.

Oct. 7-8. Dispersal Sale of the Egypt Mills Guernsey Club, Cape Girardeau, Missouri. Charles L. Hill, Sale Manager, Rosendale, Wisconsin.

Oct. 14. Quarterly Meeting of the Guernsey Breeders' Association of Western Pennsylvania.

Oct. 20-25—South Carolina State Fair, Columbia, South Carolina.

Oct. 20-Nov. 9. Louisiana State Fair, Shreveport, Louisiana. Guernseys judged by Professor H. H. Kildee, on November 6.

Nov. 1-8. The Fourteenth Annual Pacific International Livestock Exposition. Guernseys judged on November 4 and 5. O. M. Plummer, Sec'y-Gen. Mgr.

Nov. 3-11. Alabama State Fair, Montgomery, Alabama. Guernseys judged on November 5.

Mabel of Highway 2d 161206	140
Marberne Heliotrope 143640	290
Merry Sunrise of Kelso Farm 151206	170
Ophir Arbutus 153108	240
Queen Bab of Mt. Pleasant Farm 110859	450
Raider's Beatrice of the Swale 145799	200
Warrior's August Bird 140088	260
J. Wilmer Ensor, Reisterstown, Maryland	
Bull Calf	50
Ezra Evans, Medford, New Jersey	
Mill Dale Phillis June 141274	360
A. J. Fell, Lansdale, Pennsylvania	
Peggy of Brookside 102443	265
E. M. Ferrell, Reisterstown, Maryland	
Marjorie of Windsor Hill 132466	260
Pencoyd Butter Girl 137790	285
Janon Fisher, Jr., Eccleston, Maryland	
Geneva of Valley Crest Farm 124568	150
Rose Lawn Senator 94448 (Bull)	175
Ralph E. Flinn, Sharpsburg, Pennsylvania	
Abbeyleix Ruby 154507	350
Conqueror's Rosemary of Cosquay 158188	500
J. M. Hammond, Baltimore, Maryland	
Berta Ruth of Hill Side Farm 83221	400
Pencoyd Lotus 127331	425
J. H. Hampshire, Baltimore, Maryland	
Edgemere Olivia 142221	825
Henrietta Janet 136672	410
G. H. Hibberd, Brooklandville, Maryland	
Dimple's Delta Farm Georgianette 89549	240
Hedgehill's Sunset 102141	260
Royal's Gertrude 94172	300
Ruth J. of Mapleshade Farm 76164	330
W. H. Hill, Washington, D. C.	
Brilliant Marion of Rockingham 138736	625
Darley's Golden Queen 123362	295
Faithstone's Seamstress 129586	360
May King's Itchen Kaloolah 83983	400
Popular Lydia 143234 (Imp.)	325
F. W. Huddlesson, Fairfax, Virginia	
Wasteland Honesty 105379	400
Walter W. Kohn, Baltimore, Maryland	
Haraf's Girl 113318	235
Ultra's War Daughter of Magnolia 114104	200
Westbrook Ultra Rosie 91036	340
M. E. Leeds, West Grove, Pennsylvania	
Dutchess Molly 92602	220
Glen Gable Sociable 162402	435
Rosey of Abbeyleix 68476 (Imp.)	300
Walter W. Little, Hanover, Pennsylvania	
Villageside Phara 97240 (Bull)	350
Lynbrook Farm, Southboro, Massachusetts	
Kelso's Buttercup 152631	225
Martindale Farms, St. Catharines, Ontario, Canada	
Glen Gable Sonata 162404	400
Rosebud of Liberty Hills 89788	675
S. R. Matlack, Medford, New Jersey	
Dorothy June's Pet of Cole Manor 105166	250
C. Allen May, Dover, Pennsylvania	
Isabel of Buttonwood 119198	325
Maple Lane Erma 149560	225
Maple Lane Eugenia 149561	210
L. A. Moyer, Tilford, Pennsylvania	
Earline's Lily of the Valley 129243	250
L. E. Ortiz, Morris Plains, New Jersey	
Cavalier's Oxford Secret 91242 (Bull)	225
Cornflower of Fernbrook 96382	575
Golden Velvet of Beaufort 129348 (Bull)	200
Sunnybrook Golden Glow 101975	260
Charles E. Patton, West Grove, Pennsylvania	
Langwater Clarion 99247 (Bull)	1025
J. C. Penney, Hopewell Junction, New York	
Gerar Uncle Jim's Beauty of Model Farm 143446	600
Lady Bell of Windsor Hill 132465	725
Langwater Voter 97718 (Bull)	1250
Procris Marchand 120155	2200
Edgar M. Price, Sparks, Maryland	
Glenwood's Gloria of Paradise 111687	190
J. M. Price, Centerville, Maryland	
Delaware of Homestead Farm 147040	210
C. T. Rice, Oakton, Virginia	
Royal's Queen of Maple Square 140679	150
Clinton L. Riggs, Catonsville, Maryland	
Breidablik Maggie 97935	345
Sunderland's Nydia of Willow Brook 83354	330
S. N. Root, Landisville, Pennsylvania	
Dinah's Queen of Hillview 146819	275
C. E. Rouzer and Brother, Quincy, Pennsylvania	
Francis's Victoria of Oakland 119314	225
Daniel C. Sands, Middleburg, Virginia	
Belvidere Daisy Bell 124761	400
Belvidere Pearl 124759	455
Mill Dale Daisy 145025	275
Sunnybrook Veronica 101972	270
E. B. Sharpless, Avondale, Pennsylvania	
Star's Countess of Locust Hill 163524	240
Star's Sarah of Locust Hill 163525	250
H. B. Shenk, Elverson, Pennsylvania	
Itchen Verbena of Magnolia 114103	325
Oakwood Desire 94831	435
Sequel King's Dewdrop of Mapleton 73518	310
W. A. Smith, Mt. Airy, Philadelphia, Pennsylvania	
Ultra Royal (Bull)	65
S. W. Thompson, Fallston, Maryland	
Bull Calf	25
George H. Timmins, Ware, Massachusetts	
Mabel of Woodlands 45505	180
Marille B. of Cherry Lot 133898	300
J. Harvey Townsend, Rising Sun, Maryland	
Heifer Calf	85
J. R. E. Turpen, Centerville, Maryland	
Royal's Calla of Chestnut Meadows 153034	150
United Brethren Orphanage, Quincy, Pennsylvania	
Amy's Rose of Kenilworth 161614	175
Willow Creeks Lassie 157911	180
L. R. Upperco, Finksburg, Maryland	
Patience of Edinboro 117274	255
Edwin Warfield Jr., Woodbine, Maryland	
Lady of Chestnut Meadows 148744	185
Miss Emily Williams, Elkton, Maryland	
Darley's Golden Promise 132388	300
T. W. Wilson, Parkton, Maryland	
Royal Belmont of Model Farm (Bull)	85

J. CARLTON COURTER

THE shocking news of the death of J. Carlton Courter, Amelia, Virginia, was received with sorrow and regret by his many friends in the Guernsey World. He was a whole-souled, genial man of cheerful disposition who attracted many sincere friends and admirers. Mr. Courter's life story is an interesting one and if it could be told in detail would give courage to all young Guernsey breeders. His first purchase was an old fifty dollar cow that had lost half her udder and was too lame to walk, but she rewarded her new owner for his patience and care by living a number of useful years and having several fine heifer calves. Through careful management and hard work Mr. Courter built up a herd of seventy that is regarded as one of the best and most profitable in the South today. His breeding operations were always managed with that instinct that marks a true livestock man and I often think of his genuine regret at parting with Langwater Foremost 39191. Though he had received $20,000 for the bull his only thought was that a great sire was leaving the head of his herd.

Courter was like a brother to William H. Gould, who is finding it hard to reconcile himself to the loss of his good friend. Courter and Bill were much alike in their droll sparkling wit and I recall many pleasant hours spent with them. In fact, Courter's loss is of deep personal concern to me so I wish to join with his numerous friends in tendering sincere sympathy to his bereaved relatives.

—LOWELL GABLE

OUR NEW CLASS LEADERS

Janet of Prospect Hill 79916, Re-entry 10473

Sixth in Class AA

	1923	Milk Lbs.	Butter Fat %	Butter Fat Lbs.
Sire—Tony of Bon Ayre 24838 A. R.				
Sire—Tony of Maplehurst 14422 A. R.	Apr. 10,	1174.8	5.54	65.08
Dam—Lulu of Prospect Hill 30956.	May,	2163.9	3.78	81.80
Dam—Beauty of Chestnut Hill 24588 A. R. 2183.	June,	2111.6	3.77	79.61
	July,	1874.1	4.01	75.15
Sire—Skeezicks 9979 A. R.	Aug.,	1771.8	4.17	73.88
Dam—Beatrix B. 20310 A. R. 821.	Sept.,	1551.4	4.42	68.57
Breeder, Mrs. Alice R. G. Dalbey, Granville, Ohio.	Oct.,	1470.2	4.55	66.89
	Nov.,	1364.5	4.89	66.72
Owner, Mrs. Alice R. G. Dalbey. Granville, Ohio.	Dec.,	1343.6	4.67	62.75
	Jan. '24	1225.8	4.98	61.04
Born July 30, 1917. Calved Apr. 6, 1923. Served July 17, 1923.	Feb.,	1088.5	5.20	56.60
	Mar.,	1110.7	5.01	55.65
Carried calf 266 days during test.	Apr. 8,	285.8	5.01	14.32
Requirement for admission: 360.00 lbs. fat. Supervised by Ohio State University. 4 milkings daily.	Total	18536.7	4.47	828.06

Previous records. First record as a three year old: 8150.10 lbs. milk; 401.99 lbs. butter fat. Second record as a four year old; 13456. 90 lbs. milk; 664.13 lbs. butter fat. Published in Volumes XXXV and XXXV.

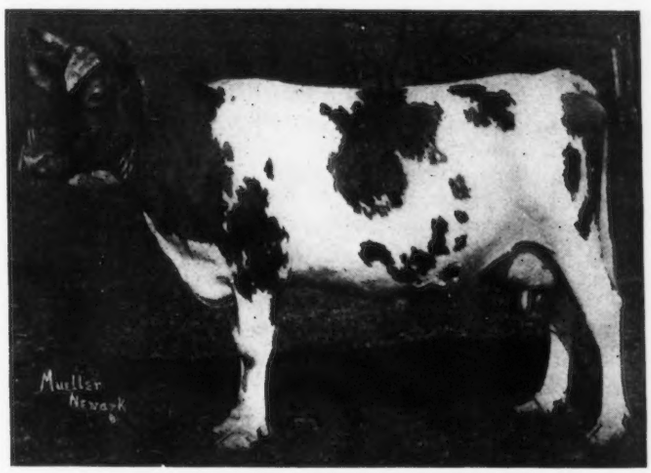

MRS. ALICE R. G. DALBEY, Prospect Hill Farm, Granville, Ohio, has a cow of which she is mighty proud just at this time, for the cow has taken sixth place in class AA. Janet of Prospect Hill 79916 has completed a record of 18536.7 pounds of milk and 828.06 pounds of butter fat and her average test was 4.47 per cent. She also becomes the Ohio state champion in class AA.

Mrs. Dalbey is a firm believer in Advanced Register testing and has placed two previous records on this same cow in class E and in class C. The first record made on the cow represents the time when Mrs. Dalbey was just constructing her herd out in the hills of Licking County and from that lactation she secured 8150.1 pounds of milk and 401.99 pounds of butter fat. The cow came back strong in her second record and made 13456.9 pounds of milk and 664.13 pounds of butter fat. The butter fat test on the first two records was almost exactly the same, testing 4.93 per cent. on the first recond and 4.94 per cent. when she was running in class C. Janet weighs 1300 pounds today and did not go dry before freshening with her last calf, a fine bull weighing eighty pounds at birth.

Janet of Prospect Hill 79916 is a daughter of Tony of Bon Ayre 24838 and is out of Beauty of Chestnut Hill 24588, who has a class D record of 10187.3 pounds of milk and 422.49 pounds of butter fat. This cow in turn is one of the thirteen Advanced Register daughters of old Skeezicks 9979, who was used in Wisconsin and Ohio.

White's Royal Lassie 111467 A. R. 15197

Eighth in Class G.

	1923	Milk Lbs.	Butter Fat %	Butter Fat Lbs.
Sire—Cottie's Royal Laddie 29024 A. R.				
Sire—Langwater Royal 14253 A. R.	Mar. 6,	913.2	4.84	44.20
Dam—Cottie of Elm Place 2d 14168 A. R. 159.	Apr.,	1111.5	5.04	56.02
	May,	1170.6	5.09	59.58
Dam—Dick's Lassie 49619 A. R. 10717.	June,	993.9	5.06	50.29
Sire—Holly's Dick 21704 A. R.	July,	1087.6	5.01	54.49
Dam—Rose of Convoy 25635.	Aug.,	1086.8	5.25	57.06
Breeder Walter C. White, Gates Mills, Ohio.	Sept.,	1033.0	5.82	60.12
Owner, Walter C. White, Gates Mills, Ohio	Oct.,	1095.7	6.21	68.04
Born Oct. 25, 1920. Calved Jan. 31, 1923.	Nov.,	1083.2	6.03	65.32
Requirement for admission: 263.60 lbs. fat.	Dec.,	1112.7	6.01	66.87
Supervised by Ohio State University.	Jan., '24	1257.9	5.94	74.72
4 milkings daily.	Feb.,	1278.5	5.78	73.90
	Mar. 4,	182.6	5.78	10.55
	Total	13407.2	5.53	741.16

THE Circle W. Farm, owned by Walter C. White, at Gates Mills, Ohio, has just given to the Guernsey world an excellent two year old class G record on White's Royal Lassie 111467. The record consists of 13407.2 pounds of milk and 741.16 pounds of butter fat with an average test of 5.53 per cent.

White's Royal Lassie 111467 represents some of the old Van Wert County breeding that Manager R. S. Martin has brought to Circle W. Farm for a foundation family. She is one of the Advanced Register daughters of Cottie's Royal Laddie 29024, who was bred by M. T. Phillips at Pomeroy, Pennsylvania, and who spent his active life in Van Wert County, Ohio. Another of his daughters Lassie of Rising Sun 92893 has a class E record of 14038.2 pounds of milk and 777.26 pounds of butter fat. The bull is a son of Langwater Royal 14253.

The dam of the new two year old record holder is another of the now famous Van Wert County cows that has made a record at Circle W. Farm, Dick's Lassie 49619, who holds eighth place in class AA with a record of 13711.2 pounds of milk and 793.99 pounds of butter fat. White's Royal Lassie 111467 therefore is bred for production and has fully come up to what might be expected of such ancestry.

Brookmead's Heartsease 97571, Re-entry 12162

Ninth in Class CC

	1923	Milk Lbs.	Butter Fat %	Butter Fat Lbs.
Sire—Langwater Stars and Stripes 2d 44664 A. R.	Apr. 28	133.0	5.17	6.88
Sire—Langwater Stars and Stripes 21872 A. R.	May,	1259.3	5.26	66.24
	June,	1160.7	5.17	60.01
Dam—Quaker Girl of Pencoyd 49194 A. R. 6869.	July,	1130.1	5.33	60.23
	Aug.,	1098.3	5.30	58.21
Dam—Heartsease of Rich Neck 2d 49308 A. R. 4825.	Sept.,	1065.7	5.33	56.80
	Oct.,	966.9	5.50	53.18
Sire—Splendide of Rich Neck 16751 A. R.	Nov.,	846.3	6.18	52.30
Dam—Heartsease of Rich Neck 36045 A. R. 3055.	Dec.,	859.8	6.75	58.04
	Jan. '24,	834.7	6.94	57.93
Breeder Frank Graham Thomson, Devon, Pa.	Feb.,	752.7	6.93	52.16
Owner Frank Graham Thomson, Devon, Pa.	Mar.,	769.4	6.87	52.86
Born Mar. 30, 1919. Calved Mar. 25, 1923. Served Aug. 5, 1923.	Apr. 26,	612.1	7.12	43.58
Carried calf 265 days during test.	Total	11489.0	5.90	678.42
Requirement for admission: 326.30 lbs. fat. Supervised by Pennsylvanis Station. 3 milkings daily.				

Previous record begun as a two year old: 9417.40 lbs. milk; 538.89 lbs. butter fat. Published in Volume XXXV.

FRANK GRAHAM THOMSON, Brookmead Farm, Devon Pennsylvania, is the breeder and owner of Brookmead's Heartsease 97571, whose record of 11489.0 pounds of milk and 678.42 pounds of butter fat places her ninth in class CC (junior four year old). Her average test was 5.90 per cent, which is considerably above the average for the breed.

Her sire is Langwater Stars and Stripes 2d 44664, the sire of five other Advanced Register daughters, all of whom have good records. This record, however, is the first to place one of his daughters among the class leaders of the Guernsey breed. At an average age of two years and eight months, their average record is 10374.0 pounds of milk and 552.00 pounds of butter fat. He is a son of Langwater Stars and Stripes 21872, that has fourteen Advanced Register daughters, of which two have made the class leaders. Brookmead's Dorothy 55715 is one of them, and she took first place in class G when she completed her record of 14179.4 pounds of milk and 742.08 pounds of butter fat. Another daughter, Brookmead's Starlight 73133, still holds fifth place in class B.

The dam of Brookmead's Heartsease 97571 traces to a long line of great producers, including Lavanton 11611 and his famous Rich Neck daughters.

Heartsease started her class leader record in March, 1923, just three days after dropping her second calf, a heifer by Langwater Master Fred 51494, and finishing her class G record of 9417.4 pounds of milk and 538.89 pounds of butter fat, thus producing 1217.31 pounds of butter fat in her first two lactation periods. On her first record, her average test was 5.72 per cent. She weighed 1110 pounds when starting her test, and gained ninety pounds during the year. Her high day's milk production was forty-seven pounds, and on her last day, after being thirteen months in milk, she produced twenty-five pounds, demonstrating wonderful persistency. She was never off feed, and produced well on a small amount of grain.

Gilmore's Folly Girl 73700, A. R. 15236

Fourth in Farmers' Class A

Sire—Elnor Jane's Shaddock 35271.
Sire—Shaddock 23579.
Dam—Elnor Jane 25191 A. R. 3940.
Dam—Lord Butterfield's Folly Girl 62398 A. R. 14286.
Sire—Masher's Lord Butterfield 2d 21612
Dam—Judge Paul's Folly Girl 38187 A. R. 4594.
Breeder, Gilmore Bros., Camden, Mich.
Owner Gilmore Bros., Camden, Mich.
Born Feb. 20, 1917. Calved May 2, 1923. Aug. 17, 1923.
Carried calf 205 days during test.
Requirement for admission 360.00 lbs. fat.
Supervised under 1 day test by Michigan Station.
2 milkings daily.

1923	Milk Lbs.	Butter Fat %	Butter Fat Lbs.
May 10,	935.9	4.69	43.89
June,	1241.4	4.66	57.85
July,	1141.1	5.07	57.85
Aug.,	1093.7	5.05	55.23
Sept.,	872.9	5.25	45.83
Oct.,	839.1	5.79	48.58
Nov.,	713.6	6.39	45.60
Dec.,	743.6	6.48	48.19
Jan. '24,	719.3	6.12	44.02
Feb.,	620.0	6.77	41.97
Mar. 9,	172.2	6.77	11.66
Total	9092.8	5.51	500.67

THE production of 9092.80 pounds of milk and 500.67 pounds of butter fat testing 5.51 per cent. entitles Gilmore's Folly Girl 73600 to fourth place in class A of the Farmers' Division. She was bred and owned by Gilmore Brothers, Camden, Michigan, who find that the Farmers' Division offers excellent opportunities with its 305 day record. This represents the first Advanced Register record that the cow has made. She now has five living calves.

Her sire's dam Elnor Jane 25191 has an Advanced Register record of her own and is already in the list of Great Producing Dams. She has four registered daughters of which two besides Gilmore's Folly Girl 73600 are in the Advanced Register and she also has five registered sons. She represents some of the old line Wisconsin breeding from the farm of F. W. Tratt at Whitewater. The dam of Gilmore's Folly Girl 73600 is Lord Butterfield's Folly Girl 62398, who has a Farmer's Class A Register record of 9409.10 pounds of milk and 473.68 pounds of butter fat. Her dam in turn is one of the two Advanced Register daughters of Judge Paul Select 19018.

A STUDY OF THE GUERNSEY

Chapter XII. Fitting for Show

By J. A. McLEAN

THE show ring has great value for improving type and for advertising. The local fair, the county fair, the district fair, the state fair, the national and international shows are each of value and must have the breeders' consideration. While there is some danger of getting disease infections at fairs, yet most good shows are now requiring that only cattle from tuberculin tested herds may show; and with reasonable care contagious abortion infection can be avoided. These are the two diseases that are likely to be acquired at shows, so that breeders may exhibit at most good county and larger fairs with a reasonable degree of safety.

All stock should be shown in the best bloom possible. It is not fair to a breed, to one's own herd, or one's self to take cattle to any fair without preparation. Proper preparation means that the animals be well mannered, that they lead readily, that they pose easily, and are docile; it means that they be in the proper flesh; and it means that they be properly groomed.

As nearly as possible have every animal just right for its class. Have the mature cows freshen just before or just after the fair. This allows for the best display of udder. A dry cow is always at a disadvantage against a fresh one. It is better to wait a year and show her when she is fresh than show her with a handicap. An animal that is long for age in its class (especially the younger classes) has an advantage; rather than show a heifer that is short on age for her class at a disadvantage; wait a few years till she is mature or more nearly so.

Insofar as possible, exhibit uniform type throughout your show herd; particularly is this desirable in the group classes such as Get of Sire, Produce of Dam and Breeders' Young Herd.

Animals should be shown at their best. For this reason they should be chosen at least two months before the show for fitting. They should be in good flesh, carrying enough fat to make them full and smooth but never enough to give a beefy or patchy appearance.

Show animals, therefore, generally require full feeding for two or three months before the fair. The ration should have a generous amount of oil meal that the added flesh may be soft to the touch.

If the stock has not been halter broke when young sufficient time must be taken to teach them to lead well and to pose well. Each animal should be studied to learn its best or correct pose.

The animals should not go to pasture during the day for these two months prior to showing. The exposure to sun and flies would prevent getting the hair and hide in proper shape. Neither is it advisable to turn them out at night though it is less harmful.

The animals must be regularly exercised while being fitted.

The feet should be trimmed about six weeks before the show. Ill shaped feet cause an animal to stand wrongly and to move awkwardly.

That the hair may be soft and lively, and the skin soft fine and pliable, the animals should be well groomed daily. Blankets are generally used during the fitting period.

A thick heavy skin is improved by heavy blanketing which results in a sweating process that distinctly improves the texture and quality of the hide. For animals that already have splendid skin quality light blankets of burlap, or coarse cotton goods are used. These blankets protect them from the flies, keep out the dirt, and cause the hair to be smooth and glossy.

The inclusion of some molasses, of liberal amounts of linseed oil meal, and of bran mashes in the ration all help the general health, the circulation, and the condition of the skin and hair.

It is not good practice to wash dairy cows. The switch may be washed to make it thoroughly white, but care should be taken to avoid washing out the yellow secretions at the end of the tail bone. The constant brushing with a soft brush should remove all dirt from the skin and it stimulates secretions.

Clipping away the longer hair at the base of the horns, and around the face and ears gives a cleaner trimmer appearance. The clippers are used, too, on the tail and wherever there may be unusually long hair. Many men clip the abdomen to make the milk veins more pronounced and more easily visible. This clipping should be done not more than two or three days before leading into the ring.

Likewise, the horns are cleaned, smoothed, and polished just as near showing time as possible. Depending on the condition of the horn one may use a coarse rasp or a piece of glass to scrape the horn; this is followed in order by coarse sand paper, fine sand paper, and pumice stone. With a soft cloth it is then oiled and polished by hard rubbing. It may add to the attractiveness of the horn to use some coloring matter in finishing the horns and hoofs but the judge prefers a finish in natural colors.

It will pay to have special tan leather halters for leading Guernseys into the ring. They adorn while coarse rope halters detract.

Some put a modicum of oil on the hands and then take a few minutes to rub the animal's coat before going into the ring. This is good treatment at the wrong time. A little oil and hand rubbing long and often during the fitting period will help greatly but visible oil in the ring is open admission that the hair was not right in quality.

The bull will take just as much, or more, mannering than the females. Do not neglect him. Teach him to obey, to behave, to lead decorously and to stand posed, statuesque-like for a long time and regardless of the environment.

And in the ring everlastingly show your animals; be oblivious of the ringside, your friends, or your foes while showing; think only of your animal and the judge. Never take your eyes nor your attention from your animal not even when you are looking to see where the judge is. Show your animal from the time you enter the ring until you return it to its stall. Avoid rough, uneven ground that will show your animal disadvantageously. That half hour with that animal in that showing before that judge is the moment you have been working toward ever since you decided to show, ever since the animal was born, ever since you began to breed. It is the crisis in that animal's career and is one of the crises in your career as a breeder. Take it seriously—make the most of it—and enjoy it afterwards.

NEW YORK

Knollwood Sells Foundation Herd

HALF INTEREST IN SON OF FOLLYLAND NANCY 52457 INCLUDED

AT the recent Knollwood Sale, W. B. Ward, Quaker Ridge Road, New Rochelle, New York, purchased three animals as a start to a foundation herd of Guernseys. Two days later he purchased five additional animals, including Knollwood Ultra Knight 85722, a two year old son of Follyland Nancy 52457. Mr. Ward is president of the Ward Baking Company.

Follyland Nancy 52457, having dropped a splendid bull calf by Langwater Renown 39636 the day after the sale, Mr. Price sold Mr. Ward only half interest in her older son, thus retaining in the Knollwood herd the blood of this great cow until

her younger bull is safely developed.

The females in Mr. Ward's foundation are: Dimple Queen of Wakpala 69301, with a record of 728.81 pounds of butter fat, class AA; Princess May Fancy of Knollwood 84223, with a record of 515.43 pounds of butter fat, class FF; Knollwood Ultra Violet 124919, a daughter of Ultra Violet 80290; Ultra Rose of Knollwood 130951, a daughter of Ultra Rose 58909; Knollwood Pretoria 126437, a daughter of Langwater Zara 89273, second cow in class C; Maple Glen Rose May of Shagbark 115236, a splendid daughter of Ultra May King 27600 and Knollwood Carnation 153963, a very typy heifer by Saugerties Ultra May Prince 69424.

In addition to the two splendid Advanced Register cows in Mr. Ward's herd, five of the other animals have dams whose records average 677 pounds of butter fat, three of which were made in class G.

—F. C. SHAW

Emmadine Guernseys Still Accredited

THE Emmadine Farm Guernsey herd of 163 head was tuberculin tested by federal veterinarian with a clean bill of health, and continues to be an accredited herd.

—JIMMY DODGE

Whitney Farm Accredited

THE Whitney Farm herd is accredited, having passed every test clean and free from tubersulosis. We received our federal accredited herd certificate number 73906 on our herd of ten registered Guernseys.

—T. J. CALDWELL, Orleans County

SIX YEARLY RECORDS

Little Beauty 2d 45221 In Class Alone

By CARL A. WYNINGER

IT is rather unusual that a Guernsey breeder in his ninth year of breeding Guernsey cows should be the owner of the only cow that has made six yearly records. Such, however, is the case at Brant Rancho, located at Owensmouth, within the city of Los Angeles, California

Brant Rancho first purchased Guernsey cattle in 1914. Among the individuals was a supposedly bred heifer, Little Beauty 2d 45221. She was not in calf and, as she was fat and mean and not attractive because of a heavy coat of hair brought out from the cold winter in the East, she came very near being slaughtered. Fortunately she bred to the first service in California and dropped a calf in August 1915, when she was placed on test, not because she showed any promise of high production, but because it was the policy of Brant Rancho to test all of their cows and heifers as rapidly as possible.

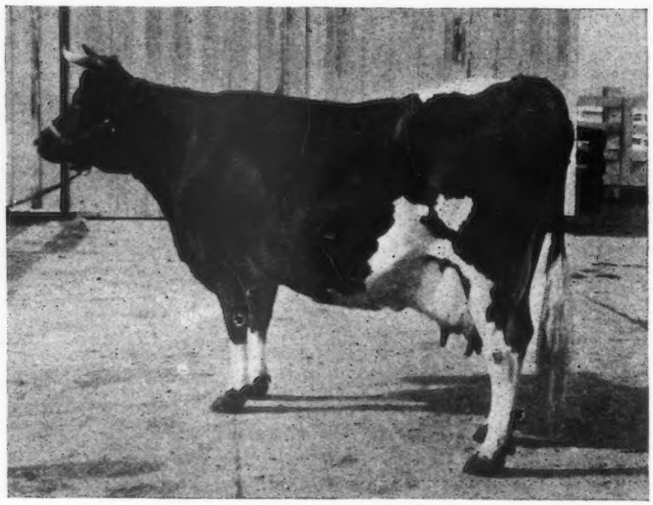

LITTLE BEAUTY 2d 45221
Sire—Prince of Clover Leaf 15994 Dam—Little Beauty 23597
Breeder—D. B. Wiley, Greene, Maine
Owner—D. O. Brant, Owensmouth, California

When Little Beauty 2d 45221 freshened it was found that she was blind in one quarter for no apparent reason. This quarter becomes the same size as the others when she freshens each time and makes a perfect udder, but no milk has ever come from it, so the records she has made are only from three-quarters of her udder, and therefore, even more remarkable.

Little Beauty 2d 45221 proved to be a very persistent milker, but because of her shy udder and for the other reasons above mentioned, she did not receive much care or attention. In spite of this fact she ended the year with 10480.13 pounds of milk and 563.20 pounds of butter fat in class F, testing 5.37 per cent., which record was found to be the largest for the breed and age in the West at that time.

She again calved in January 1917, and was put on re-test at four years of age. She produced on this test 11622.8 pounds of milk and 635.34 pounds of butter fat. However, The American Guernsey Cattle Club had just inaugurated the Roll of Honor classes at that time and it was found by dropping the first month of her test and adding one at the end, so that she would carry her calf 265 days, she would have 10398.7 pounds of milk and 577.56 pounds of butter fat, which would beat the world's record in class CC, then held by Spotswood Daisy Pearl 17696, the famous cow that at one time held the world's record for the breed with 957.38 pounds of butter fat. The change was therefore made into the Roll of Honor class of which she was Class Leader. It might be added that during this time the University of California conducted the California Dairy Competition which ran during certain given months and had other restrictions such as carrying a calf, twice daily milking, etc. In this 300 day contest Little Beauty 2d 45221 was credited with 9777.0 pounds of milk and 575.39 pounds of butter fat which was third highest, with all breeds competing.

She freshened twenty days after completing the above records and was placed on retest for the third time in March 1918, during the serious war period when everything was topsy-turvy. Labor was impossible to procure and everything wasinausp icious for the conducting of record tests. To get its milking done Brant Rancho resorted to the milking machine, which, by the way, it continued to use on a part of the herd for five years. With it they found they could get their milking done when short handed and they keep it in working order as insurance against a future labor shortage. The test cows and all were milked twice per day in stanchions and feeding was the same for all. No attempt was made to get high records as the complete efforts of the management were necessary to keep things intact for better days,—and how black and distant they seemed during those strenuous war times!

On this milking machine test Little Beauty 2d 45221 only produced 7610.9 pounds of milk and 383.67 pounds of butter fat, which, considering her previous records was of course very low,—so low in fact that Charles L. Hill who was on the Advanced Register Committee and who was trying to show that cows increased on retest, was much concerned and wrote Brant Rancho to ascertain the cause, which has just been given.

There was no fear in the mind of her owner that her producing ability had been lost, and after her freshening the next time, in June 1919, she was again retested and during this fourth test produced the splendid record of 12450.5 pounds of milk and 641.32 pounds of butter fat. It might be of interest to add that at that time there were only about twenty cows in the breed that had four yearly records and Brant Rancho had two of these, Little Beauty 2d 45221 being one and Butternut Queen 30478, who ran with her, being the other. The latter's records were for 531.99 pounds of butter fat in class C; 665.72 pounds of butter fat in class A; 689.63 pounds of butter fat at eight years and 533.01 pounds of butter fat at nine years. Unfortunately this cow died having her next calf or she would doubtless have exceeded the splendid record of Little Beauty 2d 45221. However, one of her daughters, Butternut Queen of the Rancho 95170, is carrying on and has a three and one-half year old record of 672.96 pounds of butter fat and is on retest and greatly exceeding this record.

But to get back to Little Beauty 2d 45221. She again freshened in February 1921, and went on test for the fifth time a few days later, and during this year produced 14575.8 pounds of milk and 679.48 pounds of butter fat when eight years old, which was her highest record.

She freshened again for the sixth time, in October, 1922,

and started test November 1, of that year. She ran along nicely for the entire year, not being forced and she was bred rather early, but to make her qualify for the Roll of Honor in class AA it was necessary to drop her first month's production, but she finished with 10689.8 pounds of milk and 541.17 pounds of butter fat.

She freshened twenty days later, for the seventh time, on December 19, 1923, and started her seventh record on December 27. She is producing well but no effort will be made to force her and she will be bred early to again qualify for the Roll of Honor. It is the owner's present intent to keep her on test until she dies.

Summing up her milk and fat production we find that she has produced 66205.23 pounds of milk and 3386.40 pounds of butter fat or an average for the six years of 11034.2 pounds of milk and 564.40 pounds of butter fat, a very creditable showing.

Brant Rancho has a very high class milk trade, supplying clubs, confectioners, hotels and hospitals with especially prepared Guernsey milk. At the wholesale price received for this milk, the milk of Little Beauty 2d 45221 would be worth $10,000, or $1680 per year. If it cost $3.00 per day to keep this cow she would still show a net profit of over $500 per year besides her calves and it might be added that her owner considers regular breeding matrons the best cows that he has.

Of her seven calves, four have been bulls, two of which were lost. A third, Warrior of the Rancho 58345, born in 1919, was sired by Brookmead's White Face 32211, a Brant Rancho herd sire, that has created quite a sensation by the production of his daughters in the Advanced Register. This bull, Warrior of the Rancho 58345, was sold to William Turner, of Humboldt County, California, for $1000 to head his grade herd. Humboldt County is perhaps the most ideal dairy section in California and one of the best in the West. The herds there are of unusually high production. Mr. Turner's herd, sired by this bull and others sold him by Brant Rancho, led the Humboldt County Cow Testing Association, proving that Little Beauty 2d 45221 and Brookmead's White Face 32211, are breeding on. The last calf born to Little Beauty 2d 45221, December 19, 1923, was also by Brookmead's White Face 32211, and therefore a full brother of Warrior of the Rancho 58345, Mr. Turner's herd sire.

One of the daughters of Little Beauty 2d 45221, namely, Little Queen of the Rancho 82373, was sired by a son of May King of Fern Ridge 17432, one of Brant Rancho's senior herd sires that, besides being a son of Imp. King of the May 9001 and out of a half sister of Langwater Demonstrator 16451, Langwater Athlete 16450, Langwater Actress 49481, Langwater Felois 19146 and Dolly Dimple 19144, all Advanced Register animals, was Grand Champion at many California shows and third at the National Dairy Show, when he was shown with a broken horn sustained in an express car wreck on the show circuit. Little Queen of the Rancho 82373 was a first prize winner in California at one, two, and three years of age and made a record of 13571.7 pounds of milk and 552.40 pounds of butter fat in class G. The record was made in the last twelve of fourteen months of milking. She is again on retest and producing over fifty pounds of milk per day. She is one of the most persistent, heavy milkers in the Brant Rancho herd, and for this reason, she was selected as the dam of a junior herd sire, Roseboy of the Rancho, now being used, that is sired by May King of Fern Ridge 17432, that is also the sire of Little Queen of the Rancho 82373.

Brant Rancho's plan of breeding is to intensify a line of this breeding, along with an intensified line of Brookmead's White Face breeding and then cross these two intensified lines. Working with rapidly breeding laboratory animals this method has produced desirable results and now Brant Rancho is carrying on its breeding operations along these lines. When asked how long it would be before he expected to get the desired results from these matings Mr. Brant replied that he thought the first hundred years would be the hardest and he doubted if Otto, the herdsman, his generalissimo in charge, would live to see the day of the desired results. When asked how much of a start he had accomplished along these lines he explained that the closely bred bull, Roseboy of the Rancho, by May King of Fern Ridge 17432, out of Little Queen of the Rancho 82373 that is out of Little Beauty 2d 45221 and sired by a son of May King of Fern Ridge 17432, had been bred back to Little Beauty 2d 45221, his granddam, and that Royal of the Rancho 74134, by Brookmead's White Face 32211, out of his own daughters, had been bred to Katherine of the Rancho 139615, a daughter of Brookmead's White Face 32211, out of one of his daughters, and if luck was with him and he could mate the resulting offspring of these two lines of breeding he would feel that the operations had started.

When asked about the danger of too close breeding he said that while he had no fear of carrying it too far within his lifetime, so long as great care was used in selecting the animals for close mating, as it took such a long time to get a very closely bred animal in the bovine family because of the number of years it took them to develop. He explained that these breeding experiments were confined to a very small portion of his large herd, that eighty per cent. of the matings were of the conventional, out-crosses because, while his sires were rich in May Rose blood, the cows were not so close to this family.

Mr. Brant further says, "And unless we can develop a line of breeding that will lift our future herd of females above their present inherited ability to produce milk we will not make as rapid progress as I hope for, because we are approaching the present limit of our cows to produce. There is some knowledge of care, feeds and feeding still to be gained, but the great problem is to raise the inherited ability of the cows. A study of the past and a survey of the possibilities for the future makes me believe we can only gain our desired end by intensifying our best producing blood. In experimenting with this creation of life one must use great care, study and selection, and be prepared for disappointments. On the other hand there is the hope of the very greatest rewards for our efforts."

According to information received from the Advanced Register Division of THE AMERICAN GUERNSEY CATTLE CLUB, the highest record for milk production of Little Beauty 2d 45221 was 1589.5 pounds. Her highest month's production of butter fat was 61.04 pounds, while her highest test for any month was 6.68 per cent.

In the first ninety-six days of her present and seventh record, she has made 3867.5 pounds of milk and 170.70 pounds of butter fat.

The following is a tabulated list of the records completed by this cow:

Age	Lbs. Milk	Lbs. Butter Fat	Test
2–278	10480.13	563.20	5.37
4–84	10398.70	577.56	5.55
5–107	7610.90	383.67	5.04
6–212	12450.50	641.32	5.15
8–66	14575.80	679.48	4.66
10–0	10689.20	541.17	5.06
Average	11034.21	564.40	

ADVANCED REGISTER NOTES

FOLLOWING is a list of new State Champions entered since the last publication of the JOURNAL.

GEORGIA

A. Dutchess of Milk Creek 90192, A. R. 15175, 9299.20 pounds of milk, 484.11 pounds of butter fat; breeder, R. S. Eyster, Beloit, Ohio; owner, John S. Candler, Decatur.

INDIANA

A. Queen of York 38226, A. R. 15227, 15571.80 pounds of milk, 717.98 pounds of butter fat; breeder, William H. Spaulding, Vistula; owner, Walker White, Syracuse.

NEW HAMPSHIRE

BB. Brilliant Lassie 86452, A. R. 11008, 11627.90 pounds of milk, 654.95 pounds of butter fat; breeder, C. H. Tenney, Metuchen, Massachusetts; owner, Daniel G. Tenney, Salem.

NEW JERSEY

F. Delia of Upton Pyne 112520, A. R. 15181, 13102.00 pounds of milk, 651.57 pounds of butter fat; breeder and owner, Percy R. Pyne, Bernardsville.

OHIO

AA. Janet of Prospect Hill 79916, A. R. 10473, 18536.70 pounds of milk, 828.06 pounds of butter fat; breeder and owner, Mrs. Alice R. G. Dalbey, Granville.

PENNSYLVANIA

CC. Brookmead's Heartsease 97571, A. R. 12162, 11489.00 pounds of milk, 678.42 pounds of butter fat; breeder and owner, Frank Graham Thomson, Devon.

SOUTH CAROLINA

D. Appin's Buttercup 98711, A. R. 15225, 11321.60 pounds of milk, 549.91 pounds of butter fat; breeder and owner, C. S. McCall, Bennettsville.

Janet of Prospect Hill 79916, A. R. 10473, bred and owned by Mrs. Alice R. G. Dalbey, Granville, Ohio, has just completed her third record with 18536.70 pounds of milk and 828.06 pounds of butter fat in class AA. She is a Class Leader in sixth place, and enters the list of cows that produced the largest amount of milk, taking fourth place, and seventh place for cows that produced during their record the largest amount of butter fat. She also enters the list of State Champions.

Caromel's Gay Girl 61926, A. R. 7664, bred by Fred Johnson, Alliance, Ohio, and owned by W. T. White, Chagrin Falls, Ohio, has completed her third record in Farmers' Class A, producing 10699.60 pounds of milk and 436.40 pounds of butter fat.

Pergue's Lady Crescent 92403, A. R. 8559, owned by Lucy J. Goodman, Arcadia, Missouri, made four Advanced Register records beginning her fourth record at the age of six years, two months and twenty-four days and has now started on her fifth record. She has five living calves. At the start of her fifth record in May, she produced 2023.10 pounds of milk and 96.91 pounds of butter fat.

Her four previous records are very creditable:

Pounds of Milk	Pounds of Butter Fat	Class
10109.70	511.70	G
10576.60	562.53	EE
11467.70	562.50	CC
13595.00	654.99	A

Hailey Brilliant Keepsake 83082, A. R. 10340, has finished her third record with 16022.20 pounds of milk and 822.07 pounds of butter fat, begun at the age of five years and seventy-eight days. She was bred by Thomas J. Bowlker, Framingham, Massachusetts and owned by George W. St. Amant, East Falmouth, Massachusetts. Her two former records were very good:—11043.70 pounds of milk and 619.80 pounds of butter fat, class F; 14708.80 pounds of milk and 769.18 pounds of butter fat, class D.

Langwater Laundress 70311, A. R. 7916, bred by F. L. Ames, North Easton, Massachusetts, and owned by William P. Hamilton, Sterlington New York, has completed her third record with 12157.60 pounds of milk and 644.84 pounds of butter fat in class A.

Wild Rose of The Forges 70863, A. R. 8591 has finished a third record with 9344.40 pounds of milk and 548.43 pounds of butter fat in class A. She was bred by C. A. Stone, Plymouth, Massachusetts, and owned by Clarence McK. Lewis, Sterlington, New York.

Brilliant Lassie 86452, A. R. 11008, bred by C. H. Tenney, Metuchen, Massachusetts, and owned by Daniel G. Tenney, Salem, New Hampshire, has finished her third record with 11627.90 pounds of milk and 654.95 pounds of butter fat in class BB.

The following cows have entered the list of cows giving 2000 pounds or over of milk in one month: Raider's Ultra Rose 105885, Robin Carteret of Avalon 2d 78283 and Molly's Lassie 86472.

Katherine's Trixie 100396, A. R. 8580, bred by Albert Schieber, Bucyrus, Ohio, and owned by Walter C. White, Gates Mills, Ohio, recently started her third record at the age of six years, 332 days. She is already included in the list of cows who produced over one ton of milk in a month, producing 2013.60 pounds of milk during her class B record. She has made a fine start with her class A record, producing in April 2205.10 pounds of milk and in May 2209.80 pounds of milk.

Missaukee Sally 103153, owned by Jay B. Deutsch, Big Bay, Michigan, who recently completed a very creditable record has been entered on retest April 5, 1924.

The following cows deserve honorable mention:

(Credits subject to final verification)

CLASS A

Pearl's First of Spring Brook 59685: Started on test March 1,

1924. March—1864.90 pounds of milk, 95.11 pounds of butter fat. Owned by Glenchester Farms, Wyebrooke, Pennsylvania.

Pergue's Lady Crescent 92403: Started on test May 1, 1924. May—2023.10 pounds of milk, 96.91 pounds of butter fat. Owned by Lucy J. Goodman, Arcadia, Missouri.

Lassie of Rising Sun 92893: Started on test April 15, 1924. May—1716.80 pounds of milk, 91.51 pounds of butter fat. Owned by Walter C. White, Gates Mills, Ohio.

Elm Road Lydia 70793: Started on test April 18, 1924. May—1784.70 pounds of milk, 92.63 pounds of butter fat. Owned by J. E. Bowen & John Giezendanner, Barron, Wisconsin.

Daisy Pearl's Pauline of A. D. F. 83446: Started on test April 10, 1924. May—1465.40 pounds of milk, 90.56 pounds of butter fat. Owned by Herbert Payson, Portland, Maine.

CLASS B

Mixter Albamont Primrose 92516: Started on test March 16, 1924. May—1640.30 pounds of milk, 85.13 pounds of butter fat. Owned by Clarence McK. Lewis, Sterlington, New York.

CLASS D

Ruth of Middlebrook 107836: Started on test May 1, 1924. May—1482.10 pounds of milk, 83.74 pounds of butter fat. Owned by Charles H. Zehnder, Ashbury Park, New Jersey.

CLASS E

Pencoyd's Rosette 103574: Started on test June 20, 1923. May—1499.60 pounds of milk, 73.03 pounds of butter fat. Owned by J. F. Hastings, Kirkwood, Pennsylvania.

Shuttlewick Jipsultana 108138: Started on test December 6, 1923. March—1611.30 pounds of milk, 73.64 pounds of butter fat. Owned by Myron A. Wick, Cleveland, Ohio.

CLASS G

Apollo's Jewel 133635: Started on test March 11, 1924. May—1042.50 pounds of milk, 61.72 pounds of butter fat. Owned by Walter C. White, Gates Mills, Ohio.

Cathedral Kate 126395: Started on test December 4, 1923. April—1414.70 pounds of milk, 67.20 pounds of butter fat. Owned by H. H. Buckley, Oneonta, New York.

Warrior's Mayflower of Blue Barns 126472: Started on test March 23, 1924. May—1401.50 pounds of milk, 62.93 pounds of butter fat. Owned by S. B. Faxon, Schenectady, New York.

Cows receiving Honorable Mention at the completion of their yearly record.

CLASS A

Hailey Brilliant Keepsake 83082, A. R. 10340. Ended test April 3, 1924—16022.2 pounds of milk, 822.07 pounds of butter fat—Owner, George W. St. Amant, East Falmouth, Massachusetts.

CLASS B

Upland's Pretoria 89600 A. R. 11401. Ended test April 17, 1924—15555.70 pounds of milk, 791.68 pounds of butter fat—Owner, Est. Frank P. Frazier, Ipswich, Massachusetts.

Imp. Rosie II. of Vimiera 93734, A. R. 11356. Ended test April 21, 1924—16240.50 pounds of milk, 773.58 pounds of butter fat—Owner E. F. Price, Port Chester, New York.

CLASS F

Delia of Upton Pyne 112520, A. R. 15181. Ended test April 14, 1924—13102.00 pounds of milk, 651.57 pounds of butter fat—Owner, Percy R. Pyne, Bernardsville, New Jersey.

CLASS G

White's Royal Lassie 111467, A. R. 15197. Ended test March 4, 1924—13407.20 pounds of milk, 741.16 pounds of butter fat—Owner, Walter C. White, Gates Mills, Ohio.

Trigables Princess Tonette 142038, A. R. 15162. Ended test April 30, 1924—12608.60 pounds of milk, 705.89 pounds of butter fat—Owner B. N. Dickinson, Chazy, New York.

CLASS AA

Janet of Prospect Hill 79916, A. R. 10473. Ended test April 8, 1924—18536.70 pounds of milk, 828.06 pounds of butter fat—Owner, Mrs. Alice R. G. Dalbey, Granville, Ohio.

ON THE FAIR CIRCUIT

Dairy Cattle Congress Enlarges

IN anticipation of a larger show September 22 to 28, the Dairy Cattle Congress recently added by purchase, twenty-one acres of land to its permanent location at Waterloo, Iowa. This will provide much needed room for the construction of several new buildings that will be completed before this year's show opens.

The buildings to be constructed this summer will eventually be used in the battery of barns to house the cattle department. In the permanent building plan adopted several years ago provision is made to place the cattle in entirely new quarters which will be so arranged as to provide an outside window for every animal. The battery of barns will be connected at either end by a two-story structure, which will provide accommodations for the national breed association and club exhibits. The connecting links will also furnish quarters for the herdsmen. Although the ultimate accomplishment of the plan will require several years, the construction of the two new barns is evidence that it is well under way.

With the completion of the construction work this year the Dairy Cattle Congress will have on its grounds eleven major buildings with a total floor space of 220,000 square feet.

At the 1924 Show the new barns will be used to accommodate the dairy calf club department, which promises to include many more calves than did the boys' and girls' big exhibit last year. The extensive exhibit to be made by the Dairy Division of the United States Department of Agriculture will be located in these buildings as will the numerous other educational displays and demonstrations.

Sewers and drains have been installed on all parts of the grounds which will eliminate the difficulty experienced last year when heavy rains fell during the last few days of the show.

The purchase of additional real estate and the funds required for the improvements to grounds and buildings now under way, have been financed through the sale of additional stock to the business interests of Waterloo and also a bond issue.

Iowa State Fair

THE Iowa State Fair this year will be held from August 20 to 29. The first two days will be preparation days with the main program of judging and amusements opening on Friday, August 22, and continuing through Friday, August 29.

A total of $2100 is offered for the various Guernsey classes at this year's Iowa State Fair. This prize money is very evenly divided and provides for interesting competition in all branches. A special effort has been made to make the contest equally balanced and interesting to exhibitors as well as breeders this year.

Complete premium lists may be obtained free of charge by writing to A. R. Corey, Secretary, Iowa State Fair, Des Moines, Iowa.

GUERNSEY ISLAND NOTES

HERE is a picture of Mrs. T. Le Prevost, wife of the late T. Le Prevost. She is over ninety years old and is still an active worker in her home. She does most of the housekeeping and operates the farm of L'Etiennerie, which has been the home of some of the most noted animals of the breed, including Governor of the Chene 1297 P. S. Mrs. Le Prevost has always been a lover of cattle and takes great pride in them. Visitors to the Island will recognize Charles Kitts, standing with Mrs. Le Prevost.

Mrs. Le Prevost is very fond of showing visitors the great assortment of prizes that have been won by their cattle, and takes great care of them.

ADVANCED REGISTER NOTES

(Continued from Page 81)

Rose Jewel of Fairview 85362, A. R. 15159. Ended test January 23, 1924—14230.00 pounds of milk, 724.53 pounds of butter fat—Owner, Myron A. Wick, Chagrin Falls, Ohio.

Class BB

Brilliant Lassie 86452, A. R. 11008. Ended test April 2, 1924—11627.90 pounds of milk, 654.95 pounds of butter fat—Owner, Daniel G. Tenney, Salem, New Hampshire.

Class CC

Brookmead's Heartsease 97571, A. R. 12162. Ended test April 26, 1924—11489.00 pounds of milk, 678.42 pounds of butter fat—Owner, Frank Graham Thomson, Devon, Pennsylvania.

Laddie's Rose Maid 96003, A. R. 15221. Ended test February 5, 1924—13575.40 pounds of milk, 667.46 pounds of butter fat—Owner, Thomas H. Munro, Camillus, New York.

Class FF

Craigamoor Vernette 3d 114118, A. R. 15233. Ended test April 24, 1924—11450.40 pounds of milk, 629.34 pounds of butter fat—Owner, George C. Cooper, Superior, Wisconsin.

Selling Guernsey Milk

FOR your information I wish to say that on April 1, last, the Richmond Dairy Company of Richmond, Virginia, commenced the distribution of Grade A Guernsey milk which is retailed at eighteen cents per quart, and which I am informed is meeting with success and for which a demand is rapidly growing even at the advanced price over ordinary milk. This milk is produced at present by three herds in Chesterfield County, which are owned by T. S. Winston, C. S. Stein, and J. C. McKesson. All are accredited herds.

—W. H. Ellett, Mgr.
Winston Farms

INDIANA

A New Huntington County Herd

JOHN J. LACEY, formerly county agent for Huntington County, Indiana, supervising Our Sunday Visitor, Inc., is establishing a Guernsey herd at its farm half a mile west of the city limits of Huntington.

Our Sunday Visitor, Inc., which operates a Catholic publishing house, some years ago came into possession of a farm of 200 acres. A college for the training of lay workers for church work on the Mexican border is being constructed on the place under the auspices of a Catholic society organized for control of the school. Monsignor J. F. Noll, head of the Our Sunday Visitor, Inc., and pastor of St. Mary's Church of Huntington, has also in view the ultimate establishment of both a sanitarium and hospital on the same farm, and the Guernsey herd is being started with a view to providing for those institutions. Including eleven head of pure breds leased for a term from Al Palmer, now a tester with the Waddington Farms, Wheeling, West Virginia, the new herd already numbers over twenty head, with Border Raider's Governor 61872 to become the herd sire. The location, overlooking the confluence of the Little Wabash and Wabash rivers at a point near the old Miami Indian payment grounds is ideal both for the establishment of the various proposed enterprises and for the foundation of a real Guernsey herd of cattle.

C. Horace Kiracofe
Huntington County

As Usual—The Guernsey

WE are glad to announce that our herd of Guernseys led the Cow Testing Associations of Indiana for last year's work.

Six associations completed the work comprising 1523 cows. Our herd of nine cows averaged 412.4 pounds of butter fat and 8599 pounds of milk, average milking period was ten months. It also shows the largest income over feed cost. This record was made under ordinary farm conditions.

Bartz Bros.
Porter County

IF your neighbor does not subscribe to the Journal, show him this issue, and tell him the cost is $2.00 per year.

APPROVED ADVANCED REGISTER RECORDS

From June 15, 1924, to July 1, 1924

Includes A. R. 15143 to A. R. 15235 with re-entries: 7097; 7203; 7664; 7916; 8165; 8390; 8591; 9791; 10340; 10473; 10608; 10697; 10878; 10907; 10941; 11006; 11008; 11356; 11401; 11439; 11928; 12139; 12162; 12259; 12331; 12548; 12724; 12825; 12916; 13231; 13289

CLASS A—Five Years and Over (Minimum requirement 400 lbs. Butter Fat

A. R.		Lbs. Milk	Lbs. Fat	Per Cent Fat	Age	Owner
R°¶†10473	Janet of Prospect Hill 79916	18536.70	828.06	4.47	5—8	Mrs. Alice R. G. Dalbey, Granville, Ohio
R°10340	Hailey Brilliant Keepsake 83082	16022.20	822.07	5.13	5—2	George W. St. Amant, East Falmouth, Mass.
R°¶12331	St. Austell Debutante 87614	16789.60	741.46	4.42	5—3	N. A. Sherman, Plympton, Mass.
‡R°11439	Ina Masher of Riverside 51456	14267.10	740.59	5.19	8—11	Joseph B. Kleinhans, Herbster, Wis.
°¶15159	Rose Jewel of Fairview 85362	14230.00	724.53	5.09	5—0	Myron A. Wick, Chagrin Falls, Ohio
°15198	Nina's Pet 52422	15944.50	721.95	4.53	9—1	Walter C. White, Gates Mills, Ohio
‡15227	Queen of York 38226	15571.80	717.98	4.61	11—8	Walker White, Syracuse, Ind.
R 7097	Selma Bell of Mound City 66874	15602.00	714.96	4.58	7—0	Charles A. Wilkins, Platteville, Wis.
R12548	Raymond's Molly of Oaks Farm 77926	14646.80	690.69	4.72	5—6	Walter C. White, Gates Mills, Ohio
R10941	Masher's May of Glenburnie 58803	14727.30	684.83	4.65	8—0	George H. Timmins, Ware, Mass.
R 9791	Raymond's Lucy of Oaks Farm 74827	13702.70	680.97	4.97	6—2	Walter C. White, Gates Mills, Ohio
R10878	Dainty of Roughwood 79657	11258.10	644.95	5.73	5—8	Charles E. Cotting, Berlin, Mass.
R 7916	Langwater Laundress 70311	12157.60	644.84	5.30	7—3	William P. Hamilton, Sterlington, N. Y.
15195	Pet's Lassie of Hickory Grove 84603	14296.80	631.25	4.42	5—1	Walter C. White, Gates Mills, Ohio
15169	Pink of Kaolin 62716	12956.80	630.62	4.87	7—0	Kaolin Farm Co., Merrimack, N. H.
‡¶15160	Lilly of Wooster 79663	13942.20	624.58	4.48	5—8	Fred Miller, Millersburg, Ohio
‡R13289	Gold Dust's May Jewell 67296	12893.30	615.66	4.78	6—8	L. Jensen, Clearbrook, Minn.
R11006	Langwater Pride of Birth 70309	12063.10	603.87	5.01	8—4	J. D. Cameron Bradley, Southboro, Mass.
*15208	Marie's Beauty of Hartwick 75297	11684.80	601.45	5.15	5—1	Stuart L. Wright, Oneonta, N. Y.
15215	Bossie's Dairymaid 68528	11573.70	599.14	5.18	6—11	H. M. Mozingo, Bishopville, S. C.
*15154	Raymond's Deanie 66968	13308.50	590.17	4.43	6—11	Webster Griffith, Ebensburg, Pa.
*15212	Charlotte 65318	13572.10	581.16	4.28	7—4	Glenn C. Johnson, Baraboo, Wis.
R10608	Langwater Leading Lady 70307	11491.50	578.15	5.03	7—4	George W. St. Amant, East Falmouth, Mass.
‡¶R11928	May King's Jewel of Arcady 72633	12588.10	560.50	4.45	6—4	Fred Miller, Millersburg, Ohio
15150	J. B. C. 59586	9932.60	559.90	5.64	8—1	George P. McLean, Simsbury, Conn.
R 8591	Wild Rose of The Forges 70863	9344.40	548.43	5.87	6—6	Clarence McK. Lewis, Sterlington, N. Y.
‡15204	Imp. Dina of Les Houards 77325	11627.60	546.86	4.70	6—11	J. S. Yoder, Wooster, Ohio
R 7203	Jewel's Miss Raymond of Elmview 63782	10872.50	545.55	5.02	7—4	Caumsett Farm, Huntington, N. Y.
R12825	Claremont's Jane of Big Spring Farm 77830	10989.40	526.50	4.79	7—9	H. F. Kean, Elizabeth, N. J.
‡R¶ 8165	Princess's Beauty of Grand View 76474	9984.90	526.10	5.27	5—10	Henry Baumgartener, Wrightstown, Wis.
15183	Langwater Gentle 70300	10617.50	526.02	4.95	6—9	George W. St. Amant, East Falmouth, Mass.
15223	Princess Pat of Whitford 141936	11842.70	522.50	4.41	5—5	Martha G. Thomas & Anna Thomas Howell, Whitford, Pa.
R12724	Imelda of Hylsted 76026	10484.10	517.60	4.94	5—10	Michael M. Van Beuren, Newport, R. I.
15149	Threebrook's Honeysuckle 76665	8674.20	511.05	5.89	6—0	George P. McLean, Simsbury, Conn.
15148	Butterfield's Duchess of Elm Tree Farm 2d 80076	10472.80	505.01	4.82	7—11	George P. McLean, Simsbury, Conn.
‡15203	Imp. Daisy Isabelle III. 77332	11022.00	502.39	4.56	6—11	J. S. Yoder, Wooster, Ohio
††‡**15236	Gilmore's Folly Girl 73600	9092.80	500.67	5.51	6—2	Gilmore Bros., Camden, Mich.
R 8390	Golden Vanity of Oakhurst 76056	10451.40	499.52	4.78	5—10	Clarence McK. Lewis, Sterlington, N. Y.
15176	Elsie F. of Hop City L. 45814	10941.30	486.55	4.45	9—11	Peter G. Ten Eyck, Altamont, N. Y.
15151	Imp. Duchess of La Carriere 94363	8353.60	473.99	5.67	5—3	George P. McLean, Simsbury, Conn.
15156	Snowball of Chestnut Hill 50680	9010.70	448.66	4.98	9—5	H. W. Treat, Tallmadge, Ohio
R** 7664	Caromel's Gay Girl 61925	10699.60	436.40	4.08	7—8	W. T. White, Chagrin Falls, Ohio
‡¶15155	Pine Grove's Star 55101	9998.50	431.53	4.32	8—7	Joseph S. Briggs, Yardley, Pa.

CLASS B—Four and One-Half to Five Years (Minimum requirement 381.8 lbs. Butter Fat)

R11401	Upland's Pretoria 89600	15555.70	791.68	5.09	4—10	Est. Frank P. Frazier, Ipswich, Mass.
°R11356	Imp. Rosie II. of Vimiera 93734	16240.50	773.58	4.76	4—11	E. F. Price, Port Chester, N. Y.
R10697	Brookmead's Sister Anne 97561	15105.50	696.99	4.61	4—9	Grank Graham Thomson, Devon, Pa.
15192	Brookmead's Deanie 97562	13166.60	693.27	5.27	4—9	Frank Graham Thomson, Devon, Pa.
R¶11008	Brilliant Lassie 86452	11627.90	654.95	5.63	4—6	Daniel G. Tenney, Salem, N. H.
15210	Mixter Barbara Dean 101630	13666.10	621.61	4.55	4—6	Edward Wigglesworth, Topsfield, Mass.
15211	Mixter Discord 101625	11117.90	619.73	5.57	4—7	Edward Wigglesworth, Topsfield, Mass.
R12916	Calla Grove Merry Maiden 87769	9889.60	558.74	5.65	4—9	A. B. Humphrey, Escalon, Calif.
15168	Gladys of Drury Lane Farm 89033	9132.70	521.68	5.71	4—10	F. E. Drury, Gates Mills, Ohio
15214	Fairleigh Rosalind 88015	9667.40	517.74	5.36	4—6	G. F. Butman, Bangor, Maine
‡¶15147	Florinda's Cherub 85426	11182.40	502.10	4.49	4—8	Compton Bros., Valley Junction, Iowa
‡15175	Duchess of Mill Creek 90192	9299.20	484.11	5.21	4—6	John S. Candler, Decatur, Ga.
‡15174	Baroness Josephine of Lane End 87205	8466.40	427.55	5.05	4—7	John S. Candler, Decatur, Ga.

CLASS C—Four to Four and One-Half Years (Minimum requirement 363.5 lbs. Butter Fat)

R°¶†12162	Brookmead's Heartsease 97571	11489.00	678.42	5.90	4—0	Frank Graham Thomson, Devon, Pa.
°¶15221	Laddie's Rose Maid 96003	13575.40	667.46	4.92	4—0	Thomas H. Munro, Camillus, N. Y.
15205	Mary of Longwood 93616	9290.40	567.61	6.11	4—2	Longwood, Inc., Kennett Square, Pa.
15219	Promise's Beauty 95124	10929.90	501.53	4.59	4—1	A. C. Loring, Mound, Minn.
R¶10907	Lone Tree Daisy Blossom 91774	10270.70	497.60	4.84	4—2	Victor F. Lawson, Green Lake, Wis.
‡15182	Imp. Bright Rosette 111988	9879.10	493.09	4.99	4—5	George F. O'Neil, Thiensville, Wis.
15179	Green Meadow Faith 90861	10051.20	475.88	4.73	4—4	E. F. Price, Port Chester, N. Y.
15224	Lizzie of Whitford 141078	9026.20	441.35	4.89	4—2	Martha G. Thomas & Anna Thomas Howell, Whitford, Pa.
15157	Imp. Darling of Rockingham 111073	7777.00	440.83	5.67	4—0	D. G. Tenney, Salem, N. H.
‡¶15235	Jennie's Blossom 93531	6619.60	425.06	6.42	4—3	Charles G. Brown, Lexington, Ohio

CLASS D—Three and One-Half to Four Years (Minimum requirement 345.3 lbs. Butter Fat)

°15167	Mixter Virginia 101648	12251.00	688.56	5.62	3—11	S. M. Merrill, Ipswich, Mass.
°R12139	Imp. Pulias Rosy May II. 111075	11509.10	682.13	5.93	3—11	H. L. Tinkham, Buzzards Bay, Mass.
°R13231	Pauline of Rising Sun 100835	11278.40	622.86	5.52	3—7	F. E. Drury, Gates Mills, Ohio
‡15220	Duchess Chena 93532	10605.10	621.89	5.86	3—10	C. G. Brown, Lexington, Ohio
15196	Rosamond of Hickory Grove 96138	13463.70	613.35	4.56	3—11	Walter C. White, Gates Mills, Ohio
15213	Albamont Anemone 94045	12710.30	576.84	4.54	3—10	Edward Wigglesworth, Topsfield, Mass.
15173	King's Annabell of Four Pine 96206	11383.90	573.13	5.03	3—10	Fred K. Babson, Hinsdale, Ill.
15225	Appin's Buttercup 98711	11321.60	549.91	4.86	3—7	C. S. McCall, Bennettsville, South Carolina
R12257	College Carrie 123177	10639.30	533.05	5.01	3—10	Michigan Agricultural College, East Lansing, Mich.
15217	Fleurie of Thorn Hill 95462	7599.00	458.54	6.03	3—10	August Ziesing, Deerfield, Ill.
15170	Peacehaven's Pink 103279	8128.40	382.79	4.71	3—8	Kaolin Farm Co., Merrimack, N. H.

CLASS E—Three to Three and One-Half Years (Minimum requirement 327.0 lbs. Butter Fat)

¶15164	Pride's Glory of Flying Hill 103166	10003.20	558.50	5.58	3—2	Miss Caroline Archer, Reading, Pa.
15178	Imp. Princess II. of La Houguette 143215	11771.80	490.03	4.16	3—3	C. Prescott Knight, Riverpoint, R. I.
‡¶15143	Chedda May of Golden Crest 100601	7594.20	420.68	5.54	3—5	W. J. Bullivant & Sons, Kimball, Minn.
15177	Indian Ladder Rose 110257	9233.00	402.76	4.36	3—1	Peter G. Ten Eyck, Altamont, N. Y.
15288	Esther Ann of Homestead 103809	7871.20	395.50	5.02	3—3	Jamison Bros., Appleton, Wis.
*15216	Imp. Damette of Jean Du Luth 93868	7089.60	353.50	4.99	3—4	C. M. Jepson, Zumbrota, Minn.
‡¶15144	Lurabel of Smallidge Farm 101210	7765.30	321.59	4.14	3—4	E. J. Smallidge, Eau Claire, Mich.

CLASS F—Two and One-Half to Three Years (Minimum requirement 308.8 lbs. Butter Fat)

°15181	Delia of Upton Pyne 112520	13102.00	651.57	4.97	2—6	Percy R. Pyne, Bernardsville, N. J.
°¶15233	Craigamoor Vernette 3d 114118	11450.40	629.34	5.50	2—8	George C. Cooper, Superior, Wis.
15180	Florine of Webb Farms 111152	9342.60	562.51	6.02	2—11	J. G. Webb, Clinton Corners, N. Y.
15232	Imp. Molly of Endicott Farms 129444	10748.90	553.51	5.15	2—11	The Endicott Farms, Inc., Norwood, Mass.
15222	Imp. Rouge of Endicott Farms 129445	11468.50	546.73	4.77	2—11	The Endicott Farms Inc., Norwood, Mass.
15231	Mixter Janie 113992	10320.00	507.86	4.92	2—6	The Endicott Farms, Inc., Norwood, Mass.
15206	Illini Pell Mell Girl 113897	8399.80	470.77	5.60	2—7	University of Illinois, Urbana, Ill.
¶15153	Ra's Belle's Daisy of Few Acres 109743	10421.90	467.98	4.49	2—8	Edmunds & Fitzpatrick, Tillamook, Oregon
‡¶15230	Freedom's Trixie of Kenwood 110474	9095.00	453.76	4.99	2—10	M. L. Witz, New Lisbon, Wis.
‡¶15193	Ruth of Bercado Farm 109873	8318.20	393.50	4.73	2—8	H. D. Roberts & Co., Galien, Mich.

CLASS G—Under Two and One-Half Years (Minimum requirement 290.5 lbs. Butter Fat)

°†15197	White's Royal Lassie 111467	13407.20	741.16	5.53	2—4	Walter C. White, Gates Mills, Ohio
°15162	Trigables Princess Tonette 142038	12608.60	705.89	5.60	2—4	B. N. Dickinson, Chazy, N. Y.
°15226	Halfred Farm's Dairy Maid 115756	13112.20	637.60	4.86	2—4	W. T. White, Chagrin Falls, Ohio
°15201	Trixie White's Early Bloom 115371	12426.60	556.90	4.48	2—1	Walter C. White, Gates Mills, Ohio
°15158	Golden Secret's Sweet Blossom 115164	8990.00	542.11	6.03	2—5	D. D. Tenney, Crystal Bay, Minn.
°15199	Maranda White 112636	12323.30	538.01	4.37	2—3	Walter C. White, Gates Mills, Ohio
‡°15161	Delia of Bellmath 117002	11352.70	516.09	4.55	2—1	H. C. Crocker & Son, Sennett, N. Y.
15234	Janessiere's Golden Jane 114139	12542.30	513.21	4.09	2—3	George C. Russell, Willoughby, Ohio
15163	Balinda of Flying Hill 116056	10498.20	511.91	4.88	2—3	Miss Caroline Archer, Reading, Pa.
15200	Roseleaf of Fernbrook 115194	12263.20	503.75	4.11	2—0	Walter C. White, Gates Mills, Ohio
15229	Marshall's Rosette of Thorn Hill 144464	10535.20	501.92	4.76	2—5	August Ziesing, Deerfield, Ill.
¶15146	Mimosa Calender 114593	10404.80	500.35	4.81	2—4	R. M. Cooper, Jr., Wisacky, S. C.
15207	Mary Magdalen of Russellhurst 125384	9647.90	487.85	5.06	2—1	George C. Russell, Willoughby, Ohio
15186	Thornhurst's Romana 116967	8558.90	482.14	5.63	2—5	Herbert Payson, Portland, Maine
¶15189	Imp. Fairacres Susanette 121686	8511.20	465.46	5.47	2—5	B. F. Jones, Jr., Sewickley, Pa.
15202	Hillswold Clara 116827	8872.10	461.17	5.20	2—4	E. E. Hills, Shrewsbury, Mass.
‡15166	Yeksa Princess of San Dieguito 143025	9937.20	454.58	4.57	2—4	Clayton R. Grice, Lakeside, Calif.
15152	Ruby of Herodale 120780	7402.10	450.60	6.09	1—11	Victor F. Lawson, Green Lake, Wis.
15184	Flossie of Stannox 130891	8508.00	442.16	5.20	2—5	Clement S. Houghton, East Holliston, Mass.
15172	Sally of Breidablik 117897	8794.60	433.37	4.93	2—0	H. J. Krebs, Wilmington, Del.
*¶15185	Florence of Kirkwood Farm 102083	8613.60	430.63	5.00	2—1	Wichern Bros., Baraboo, Wis.
15190	Lois of Ewing 116013	7889.00	421.88	5.35	2—4	Wood Brook Farms, Inc., Metuchen, N. J.
‡15165	Princess Alba of San Dieguito 143026	7521.10	408.31	5.43	2—1	Clayton R. Grice, Lakeside, Calif.
15191	Betsy of Stannox 140998	9036.30	397.88	4.40	2—3	Clement S. Houghton, East Holliston, Mass.
15171	White Light of Breidablik 123441	8586.10	397.42	4.63	1—10	H. J. Krebs, Wilmington, Del.
15188	Kewpie of Wildwood 116552	8216.40	376.93	4.59	2—5	Ott Bros., Albert Lea, Minn.
15194	Calla Grove Noble Mary 120324	8273.30	371.50	4.49	2—0	A. B. Humphrey, Escalon, Calif.
¶15187	Aimable of Wildwood 115386	6817.20	355.79	5.22	2—4	Ott Bros., Albert Lea, Minn.
‡15209	Christy of Maple Knoll 148649	6707.50	311.25	4.64	2—4	H. D. Roberts & Co., Galien, Mich.
15218	Imp. Green Meadow Fern 110796	6531.70	304.35	4.66	2—4	J. C. Penney, Hopewell Junction, N. Y.
‡¶15145	Woodvale Queen B. 111677	6297.50	299.82	4.76	2—4	E. E. Tschumy, New Milford, Ohio

Bulls Admitted to the A. R. by Daughters Whose A. R. Numbers Appear in Brackets

ALEXANDER OF THE LEWIS FARMS 45191 (IMP.) [14483-14864]
KING MUNROE 53254 [14478-14891]
GOLDEN PRINCE OF THE RANCHO 51171 [15165-15166]
BROOKMEAD'S DIVAN STARS AND STRIPES 48768 [12965-15180]
NOBLEMAN OF MAPLE HILL 54086 [14054-15194]
DON OF LONGWOOD 46759 [12187-15205]
BEAUTY'S RAIDER OF WADDINGTON 41801 [14165-15225]
GLENREGAL OF THE GLEN 45264 [14486-14870]
KEDGE ANCHOR OF SUNNY SLOPE 49920 [14691-14957]
LANGWATER POILU 52117 [15171-15172]
QUEEN'S JEWEL (R. G. A. S. 4171 P. S.) [14457-15189]
APOLLO OF GATES MILLS 51691 [15199-15201]
GOVERNOR'S ROYAL VOLUNTEER (R. G. A. S. 3930 P. S.) [12908-15218]

Class Leader† Exceeds requirements by 100% or over° Double Letter¶ 1 day test‡ 1 & 2 day test* Re-entries R Farmers' Class**

TEN LEADING COWS
IN THE SEVERAL CLASSES OF
THE ADVANCED REGISTER

		Lbs. Milk	% B.F.	Lbs. B.F.
CLASS A Five Years and Over** Minimum Requirement 400.0 lbs. Butter Fat. Includes Both the Single and Double Letter Classes.	Countess Prue 43785 A. R. 6909	18626.9	5.92	1103.28
	Murne Cowan 19597 A. R. 1906	24008.0	4.57	1098.18
	May Rilma 22761 A. R. 1726	19673.0	5.46	1073.41
	Nella Jay 4th 38233 A. R. 3194	20709.9	4.92	1019.25
	Langwater Nancy 27943 A. R. 1826	18783.5	5.39	1011.66
	Dairy Maid Queen of Spring Hill 74067 A. R. 8231	18180.7	5.56	1011.18
	Langwater Hope 27946 A. R. 1978	19882.0	5.05	1003.17
	Lillia of Iowa 2d 61500 A. R. 7589	18520.1	5.39	998.40
	Yeksa's Tops of Gold's Fannie 22362 A. R. 2394	19794.9	4.96	981.53
	My Fancy of Falcon's Flight 42999 A. R. 7296	18214.7	5.38	979.11
CLASS B Four and One-Half to Five Years** Minimum Requirement 381.8 lbs. Butter Fat. Includes Both the Single and Double Letter Classes.	Edna of Mountain View 70827 A. R. 8706	16151.6	5.78	933.05
	Marshie D. V. 67481 A. R. 6858	14729.9	6.21	915.05
	Dairymaid of Pinehurst 24656 A. R. 843	17285.3	5.27	910.67
	Kate of Farview 82754 A. R. 11926	19227.8	4.71	905.65
	Brookmead's Starlight 73133 A. R. 10041	17078.2	5.10	870.78
	Criterion's Clara Bella 76128 A. R. 12801	15709.3	5.45	856.21
	Georgiana's Dorothy 68387 A. R. 9074	17292.4	4.84	836.79
	Masher's Countess of Dellwood 72081 A. R. 7650	15274.9	5.45	832.23
	Brownie of Linwood 60747 A. R. 6804	16296.8	5.10	831.07
	Bessie of Orndale 88277 A. R. 10908	14588.4	5.69	830.40
CLASS C Four to Four and One-Half Years** Minimum Requirement 363.5 lbs. Butter Fat. Includes Both the Single and Double Letter Classes.	Pearl Rose of the Glen 47414 A. R. 4900	16855.6	5.25	884.21
	Langwater Zara 89273 A. R. 10362	14653.6	5.85	857.58
	Azucena's Pride 2d 24957 A. R. 1469	16203.9	5.28	855.70
	Murne's Apple Bud of A. D. F. 83445 A. R. 10067	14691.5	5.82	854.73
	Governor's Pauline 30472 A. R. 2441	14930.0	5.66	844.47
	Mixter Fairmaid 87594 A. R. 9828	14713.4	5.71	839.54
	Maple Glen Lady Pollyanna 73980 A. R. 11746	13925.6	5.86	816.66
	Imp. Ladock Jenny 67900 A. R. 7546	15453.3	5.24	809.79
	Langwater Lustre 47044 A. R. 6794	17307.2	4.66	806.10
	Governess Louise 62170 A. R. 8795	14198.3	5.64	800.74
CLASS D Three and One-Half to Four Years** Minimum Requirement 345.3 lbs. Butter Fat. Includes Both the Single and Double Letter Classes.	La Noce's May Rose 91329 A. R. 11788	18119.9	5.15	932.84
	Dolly Dimple 19144 A. R. 628	18458.8	4.91	906.89
	Cherub's Cora of Shorewood 83706 A. R. 9683	15498.9	5.61	869.56
	Pearl's Orpha 98429 A. R. 14851	15149.6	5.47	828.94
	Rilma of Bay Cliffs 93480 A. R. 11549—DD	15684.7	5.24	821.70
	Rockingham Maid 94933 A. R. 12060	15433.2	5.32	820.42
	Clover of Pencoyd 3d 48274 A. R. 4832	14360.3	5.70	818.04
	Langwater Heroine 49483 A. R. 5292	16221.1	4.97	805.64
	Mignonette of Rich Neck 36828 A. R. 3054	14304.9	5.60	800.77
	Katonah's Glorianna 98643 A. R. 11183	15909.5	5.03	800.41
CLASS E Three to Three and One-Half Years** Minimum Requirement 327.0 lbs. Butter Fat. Includes Both the Single and Double Letter Classes.	Afterglow of Roughwood 84605 A. R. 10106	16815.7	5.22	878.16
	Jehanna Chene 30889 A. R. 2588	16186.7	5.33	863.36
	Dairymaid of Pinehurst 24656 A. R. 843	14562.4	5.91	860.26
	Imp. Donnington Goldie 5th 59866 A. R. 4811	17861.7	4.46	796.52
	Golden Secret's Pearl 77034 A. R. 8595	17044.6	4.66	794.40
	Beacon Hill Rose Queen 97102 A. R. 13797	15748.1	4.96	781.53
	Lassie of Rising Sun 92893 A. R. 12981	14038.2	5.54	777.26
	Lillia of Iowa 2d 61500 A. R. 7589	14239.3	5.43	773.03
	Glenwood's Buttercup 48137 A. R. 3224	13728.9	5.61	769.82
	Daisy of Chicona 94894 A. R. 13460—EE	12015.2	6.23	748.05
CLASS F Two and One-Half to Three Years** Minimum Requirement 308.8 lbs. Butter Fat. Includes Both the Single and Double Letter Classes.	Brightness of Indian Bridge 85110 A. R. 11524	14460.0	5.71	826.03
	Nella Jay of Pencoyd 77520 A. R. 8730	16325.6	4.97	810.63
	Katherine's Trixie 100396 A. R. 8580	18495.7	4.28	791.48
	Langwater Hope 27946 A. R. 1978	15078.8	5.13	773.59
	Imp. Pearl of Rocque a Boeuf 94324 A. R. 11671	12929.3	5.98	773.39
	Emmadine Masherlette 109227 A. R. 13265	16604.0	4.62	767.59
	Dorothy of Brookdale 103307 A. R. 11193	15927.7	4.80	764.51
	Jesebel of Edgemoor 52584 A. R. 6195	12434.9	6.02	748.32
	Mixter Faithful 101637 A. R. 11670—FF	12601.9	5.91	744.69
	Guernest Ruth 76671 A. R. 9392—FF	14357.2	5.17	742.88
CLASS G Under Two and One-Half Years** Minimum Requirement 290.5 lbs. Butter Fat. Includes Both the Single and Double Letter Classes.	Procris Snowdrop 120156 A. R. 14306	15487.7	5.31	822.17
	Shuttlewick Levity 101850 A. R. 13362	16896.0	4.76	804.44
	Ultra of Edgemoor 107121 A. R. 14056	13493.6	5.69	767.42
	Norman's Missaukee Red Rose 89724 A. R. 10844—GG	15122.3	5.03	760.72
	Ultra Celia 72478 A. R. 8206	12566.2	6.01	755.83
	Langwater Phyllis 70607 A. R. 6614	13288.4	5.62	746.23
	Brookmead's Dorothy 55715 A. R. 6082	14179.4	5.23	742.08
	*White's Royal Lassie 111467 A. R. 15197	13407.2	5.53	741.16
	Merry Rose Maid 105929 A. R. 13048—GG	13138.4	5.63	740.00
	Cherry of Edgewater 38413 A. R. 3361	13454.2	5.45	732.97

Average Yield of 70 Class Leaders: 15922.73 lbs. Milk; 845.35 lbs. Butter Fat; 5.31 per Cent

The above are as they appeared July 1, 1924

SUMMARY OF 18127 ADVANCED REGISTER RECORDS

	Records	Lbs. Milk	Lbs. B. F.	Per Cent.
Class A	5429	10639.14	525.75	4.942
Class B	1156	10228.98	510.46	4.990
Class C	1407	9860.63	496.85	5,039
Class D	1533	9557.51	482.85	5.052
Class E	1801	8938.64	448.92	5.022
Class F	2208	8677.85	435.71	5.021
Class G	4593	8340.90	416.79	4.997
	18127	9470.91	472.69	4.991

Milk Production

Best Year's Record 24008.0 lbs.
Av. Ten Largest Records 20248.28 lbs.

Butter Fat Production

Best Year's Record 1103.28 lbs.
Av. Ten Largest Records 1027.92 lbs.

HONORABLE MENTION

Largest record for which Certificate has been written since last issue of JOURNAL: Hailey Brilliant Keepsake 83082, Re-entry: 16022.20 lbs. milk; 822.07 lbs. butter fat in Class A.

*First appearance in this list. **Requirements: For each day over the minimum age add 0.1 lb. butterfat to the minimum requirements.

TEN LEADING COWS
IN THE SEVERAL CLASSES OF
THE ROLL OF HONOR

		Lbs. Milk	% B.F.	Lbs. B. F.
CLASS AA Five Years and Over** Minimum Requirement 400.0 lbs. Butter Fat. Must carry a calf for at least 265 days of the record.	Pearl's Dot 57445 A. R. 6140	19602.5	4.93	965.80
	Jean Du Luth Coronet 52816 A. R. 6392	20004.0	4.76	952.27
	Duchess Ruth 47060 A. R. 3523	14644.2	5.81	850.49
	Blossom of Bowood 62681 A. R. 7971	14079.7	5.93	835.40
	Elm Road Lady Rilma 65584 A. R. 14430	19003.4	4.39	834.36
	*Janet of Prospect Hill 79916 A. R. 10473	18536.7	4.47	828.06
	Ashley's Queen 49257 A. R. 10769	16173.7	5.09	822.79
	Carwytham Queen 41121 A. R. 4456	15788.4	5.17	816.27
	Fern of Glenville 67181 A. R. 9112	15157.6	5.38	815.62
	Carrie of Hillhurst 34864 A. R. 5973	15307.8	5.32	814.83
CLASS BB Four and One-Half to Five Years** Minimum Requirement 381.8 lbs. Butter Fat. Must carry a calf for at least 265 days of the record	Miss Bella of Rocky Reach 2d 68460 A. R. 12254	15084.0	5.47	825.31
	Park's Judith Beauty 76118 A. R. 8533	15338.8	5.01	768.50
	May Rose of Westbrook Farm 56445 A. R. 7991	15530.0	4.87	757.07
	Duchess France of Walnut Glens 3d 71860 A. R. 12072	15591.0	4.84	755.04
	Ingleside Queen May Rose 76205 A. R. 8873	13590.5	5.55	754.47
	Rose Queen of Edgemoor 79092 A. R. 14055	13130.9	5.67	744.32
	Beauty of Chicona 65537 A. R. 8111	13563.7	5.48	742.69
	Kate's Princess Jewel of Springcrest 63736 A. R. 9722	14683.1	4.97	729.22
	Imp. Polly Camp of Mara Alva 68154 A. R. 10374	12450.3	5.74	714.57
	Imp. Wyebrook Rose 69245 A. R. 6186	14872.1	4.78	710.21
CLASS CC Four to Four and One-Half Years** Minimum Requirement 363.5 lbs. Butter Fat. Must carry a calf for at least 265 days of the record.	Linden Girl of Harbor Hill 3d 58625 A. R. 4651	15032.9	5.23	785.89
	Galaxy's Violet of Mara Alva 74195 A. R. 11525	13722.2	5.69	781.11
	Silver Star of Jean Du Luth 84246 A. R. 10460	14659.1	5.19	761.46
	Convent's Duvallerie's Yvonne 82012 A. R. 13059	13020.8	5.64	733.77
	Blanche of Sulphur Springs 82252 A. R. 13264	14209.4	5.16	732.84
	Masher's Pansy of Clover Lawn 89919 A. R. 10521	13474.9	5.22	703.76
	Langwater Gardenia 74565 A. R. 11422	13819.9	5.04	696.23
	Idyl of Koshkonong Place 48151 A. R. 5684	14466.3	4.74	685.98
	*Brookmead's Heartsease 97571 A. R. 12162	11489.0	5.90	678.42
	Langwater Fortunate 74564 A. R. 11354	15422.9	4.35	670.80
CLASS DD Three and One-Half to Four Years** Minimum Requirement 345.3 lbs. Butter Fat. Must carry a calf for at least 265 days of the record.	Pearl's Orpha 98429 A. R, 14851	15149.6	5.47	828.94
	Rilma of Bay Cliffs 93480 A. R. 11549	15684.7	5.24	821.70
	Katonah's Dew Drop 76698 A. R. 8584	16505.5	4.76	786.04
	Imp. Angulosa's Blanche of Langwater 110748 A. R. 14758	13562.3	5.39	730.40
	Lady Mary of Sunnygables 101475 A. R. 14487	15674.3	4.61	722.86
	Star's Welcome 99399 A. R. 14885	14215.7	5.00	710.36
	Milford of Bethany 65962 A. R. 7334	13727.6	5.16	708.81
	Langwater Fairy 97979 A. R. 15116	13605.0	5.14	699.48
	Clara's Lily of St. Croix 76288 A. R.10749	10919.7	6.28	685.66
	Pauline of Shady Lawn Guernsey Farm 96386 A. R. 14256	12628.5	5.37	677.53
CLASS EE Three to Three and One-Half Years** Minimum Requirement 327.0 lbs. Butter Fat. Must carry a calf for at least 265 days of the record.	Daisy of Chicona 94894 A. R. 13460	12015.2	6.23	748.05
	Brilliant Lassie 86452 A. R. 11008	13870.0	5.38	746.32
	Goldmead's Bright Star 102077 A. R. 14720	15233.5	4.78	727.71
	Clarabelle of the Rancho 121269 A. R. 11974	11890.3	6.08	723.32
	Daisy of Mobjack 85119 A. R. 12163	12860.3	5.61	722.07
	Golden Princess of Sunnygables 102966 A. R. 14741	15496.0	4.62	716.51
	Dairydette's Verena of Chippewa 88813 A. R. 12523	13368.8	5.22	697.87
	Early Dawn 83549 A. R. 11278	10882.6	6.31	686.70
	Lucky Girl of the Rancho 120783 A. R. 11818	15265.5	4.40	672.32
	Imp. Latona of the Vauquiedor 94277 A. R. 9975	11619.8	5.75	667.83
CLASS FF Two and One-Half to Three Years** Minimum Requirement 308.8 lbs. Butter Fat. Must carry a calf for at least 265 days of the record.	Mixter Faithful 101637 A. R. 11670	12601.9	5.91	744.69
	Guernset Ruth 76671 A. R. 9392	14357.2	5.17	742.88
	Golden Coronet of Jean Du Luth 81283 A. R. 10315	12253.5	5.95	729.66
	Ma Floreine 90747 A. R. 12100	11186.7	6.22	695.55
	Imp. Rosie II. of Vimiera 93734 A. R. 11356	13396.9	5.14	688.35
	Westview Eulalie 101869 A. R. 14431	12058.5	5.68	684.41
	Cherub's Promise of Shorewood 83709 A. R. 10800	12311.2	5.55	683.54
	Victor's Annie of Fern Crest 108419 A. R. 14760	13144.3	5.18	680.48
	Easter Lily of Shady Lane 111613 A. R. 14320	13452.6	5.00	672.77
	Maxim's Golden Bella 87940 A. R. 12073	11455.5	5.77	660.99
CLASS GG Under Two and One-Half Years** Mininum Requirement 290.5 lbs. Butter Fat. Must carry a calf for at least 265 days of the record.	Norman's Missaukee Red Rose 89724 A. R. 10844	15122.3	5.03	760.72
	Merry Rose Maid 105929 A. R. 13048	13138.4	5.63	740.00
	Imp. Prospect's Rose des Houards 89003 A. R. 7549	13157.8	5.52	726.85
	Tuscarora Ledyard Blossom 92158 A. R. 10732	12620.6	5.60	707.03
	Maple Glen Miss Frost 89053 A. R. 10888	13165.6	5.26	692.76
	Pearl Rose of Beaver Ridge 63932 A. R. 7082	12390.4	5.56	688.80
	Minnehaha's Papoose 67732 A. R. 7211	11623.6	5.84	678.37
	Leda's Daisy Moon 102680 A. R. 13425	12260.8	5.43	665.95
	Dorothy of Walnut Grove 93060 A. R. 10959	13343.3	4.92	656.95
	Missaukee Sally 103153 A. R. 13266	12008.2	5.31	637.65

Average Yield of 70 Class Leaders: 14009.63 lbs. Milk; 738.38 lbs. Butter Fat; 5.27 per Cent

The above are as they appeared July 1, 1924

SUMMARY OF 2966 DOUBLE LETTER RECORDS

	Records	Lbs. Milk	Lbs. B. F.	Per Cent.
Class AA'	844	10104.95	506.16	5.009
Class BB	210	10117.65	507.06	5.012
Class CC	266	9419.15	476.48	5.059
Class DD	281	9377.57	470.05	5.012
Class EE	322	8813.79	446.09	5.061
Class FF	374	8497.99	447.94	5.271
Class GG	669	7950.80	407.64	5.127
	2966	9146.75	464.06	5.073

Milk Production	Butter Fat Production
Best Year's Record 20004.0 lbs.	Best Year's Record 965.80 lbs.
Av. Ten Largest Records 17874.19 lbs.	Av. Ten Largest Records 856.51 lbs.

HONORABLE MENTION

Largest Double Letter record for which certificate has been written since last issue of JOURNAL: Janet of Prospect Hill 79916, Re-entry: 18536.70 lbs, milk; 828.06 lbs. butter fat in Class AA.

*Frst appearance in this list.—**Requirements: For each day over the minimum age add 0.1 lb. butterfat to the minimum requirements.

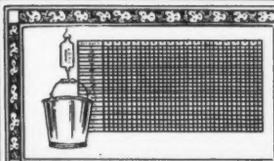

TEN LEADING COWS
IN EACH OF THE SEVERAL CLASSES OF THE FARMER'S DIVISION

		Lbs. Milk	% B. F.	Lbs. B. F.
FARMERS' CLASS A Five Years and Over (Minimum requirement 360 lbs. Butter Fat)	Sharon Bell 76326, A. R. 8166	8912.6	6.15	548.12
	Stella's Lily 49984, A. R. 14482	11344.8	4.53	513.58
	Iris's Lass 54838, A. R. 6663	10556.6	4.75	501.83
	*Gilmore's Folly Girl 73600 A. R. 15236	9092.8	5.51	500.67
	Gertrude of Oak Hill 78328, A. R. 13998	8833.9	5.64	497.95
	Masher's Flavia 29972 A. R. 4106	10645.8	4.61	490.32
	Lord Butterfield's Folly Girl 62398 A. R. 14286	9409.1	5.03	473.68
	May Rose Lucretia 76320 A. R. 13476	8036.8	5.86	470.69
	Richesse of Butternut Brook 2d 71175 A. R. 13306	8666.0	5.20	450.44
	Mary of Linwood 57151 A. R. 12057	9772.6	4.55	444.48
FARMERS' CLASS B Four and One-Half to Five Years (Minimum requirement 341.8 lbs. Butter Fat)	Anton's Lucile Primrose 71074 A. R. 11493	10084.1	5.69	573.75
	Gilmore's Tipperary 82359 A. R. 14284	9253.7	5.11	472.97
	Missy May Belle 73303 A. R. 12441	8351.3	5.59	466.87
	Trevose Maid 76616 A. R. 12793	10699.4	4.31	461.37
	Yeksahurst Maude 82528 A. R. 13888	8552.7	4.84	413.99
	Sequel's Rosy of Maple Grove 86385 A. R. 11861	7414.2	5.54	410.75
	Louise of Lu-Alyn 3d 82142 A. R. 9305	7338.4	5.44	399.00
	Lord Rose Mar's Neshobe 75148 A. R. 12778	6870.5	5.76	395.46
	Goldy's Gladys of Rose Point 75265 A. R. 13119	8229.3	4.79	394.57
	Miss Jennie Wren 64231 A. R. 10300	8245.2	4.73	390.31
FARMERS' CLASS C Four to Four and One-Half Years (Minimum requirement 323.5 lbs. Butter Fat)	Sharon Bell 76326 A. R. 8166	9171.9	5.90	541.36
	Gilmore's Y. Girl 90004 A. R. 15026	9303.4	4.89	455.02
	Jewel of Tile Spring Farm 79760 A. R. 12174	7731.4	5.43	420.08
	Cowslip of Little Farm 109960 A. R. 14230	7391.3	5.66	418.58
	Mixter Vesta Dean 79730 A. R. 12547	9555.0	4.32	412.30
	Clover Lawn's Fancy 81057 A. R. 13208	7963.3	5.15	410.22
	Dorothy's Star's Choice Maiden 82981 A. R. 14214	6695.7	5.87	392.82
	Beauty's Yeksa of Spring Ridge 85327 A. R. 13273	6470.6	5.52	357.41
	Vida of The Dudley 95499 A. R. 13611	7152.5	4.66	332.96
FARMERS' CLASS D Three and One-Half to Four Years (Minimum requirement 305.3 lbs. Butter Fat)	Dora's Ida of Grove Farm 89200 A. R. 13211	8313.7	5.61	466.20
	Gerar Richmond 80034 A. R. 12675	7826.4	5.89	461.17
	Yeksa Queen of Bailey Falls 88398 A. R. 13204	8477.0	5.18	439.47
	Azalia's May Rose 83369 A. R. 12695	8823.9	4.89	431.29
	Deer of Falmouth 81594 A. R. 12922	7540.5	5.33	401.98
	Mayflower Jehanna 77092 A. R. 11466	7841.9	5.08	398.03
	Primrose's Newgrove Queen 101443 A. R. 13450	7106.2	4.41	313.64
	Clara of The Dudley 95504 A. R. 13610	6584.6	4.73	311.43
FARMERS' CLASS E Three to Three and One-Half Years (Minimum requirement 287.0 lbs. Butter Fat)	Margery Verna 81960 A. R. 10659	8587.3	5.09	436.67
	Cherry of Tile Spring Farm 90661 A. R. 12345	7743.0	5.27	408.10
	Brookdale Bettie 105672 A. R. 13313	7142.6	5.54	395.86
	Reaper's Rosemary of Oak Hill 90428 A. R. 13411	7564.6	5.20	393.65
	Imp. Flossie Lee of Jean Du Luth 93870 A. R. 12638	7431.6	5.21	387.04
	Lady Consolation of Haddon 85031 A. R. 12074	7519.0	5.05	379.84
	May Rose Goldleaf 87034 A. R. 12971	7921.6	4.79	379.16
	Martha's Butter Maid of Oak Hill 91445 A. R. 13999	8780.3	4.32	379.01
	Madge of York 90497 A. R. 13305	6764.8	5.56	376.40
	Imp. Mimosa's Pet of Jean Du Luth 93875 A. R. 12639	6984.2	5.23	365.21
FARMERS' CLASS F Two and One-Half to Three Years (Minimum requirement 268.8 lbs. Butter Fat)	Mayflower's Fawn Face 92475 A. R. 13794	8503.4	5.20	442.06
	Cifs's Pearl 90009 A. R. 11780	7851.1	4.99	391.94
	Buckeye Patience of Davis Farms 108582 A. R. 14481	7278.9	5.20	378.38
	Galaxy May of Chestnut Ridge 97031 A, R, 13338	7376.0	5.04	371.81
	Cifs' Beauty 103350 A. R. 13767	6666.4	5.57	371.47
	Queen's Ruby 95304 A. R. 12418	6563.7	5.63	369.88
	Fanstay's Kala 103816 A. R. 14152	6845.5	5.26	359.74
	Rose Girl of Oak Hill 98013 A. R. 13726	7496.7	4.55	341.29
	Easter Buttercup of Road Side Farm 95584 A. R. 13291	7043.0	4.67	328.60
	Kala Lily 107181 A. R. 14821	6647.2	4.76	316.50
FARMERS' CLASS G Under Two and One-Half Years (Minimum requirement 250.5 lbs. Butter Fat)	Queen of Greenvale 94039 A. R. 11774	7680.8	5.26	403.82
	Stockdale Lassie 97703 A. R. 12505	9094.6	4.44	403.63
	Tuscarora King's Betty 104358 A. R. 12779	7198.5	5.52	397.36
	Coral's Tristian of Spring Ridge 101823 A. R. 13272	8340.9	4.66	388.92
	Foshay's Jeannette 100220 A. R. 13665	6580.6	5.66	372.66
	Goldseeker's Nellie of Stockdale 115665, A. R. 15066	7013.3	5.27	369.82
	Gilmore's Tilda 118067 A. R. 14285	6833.4	5.01	342.04
	Viburnum of Weedywold 94669 A. R. 13074	6374.5	5.35	341.17
	Valentine Sequel's Lassie o'Brechinwood 105714 A. R. 13514	7184.1	4.63	332.41
	Fern Blossom Rilma 117727 A. R. 14475	6524.7	5.08	331.33

Average Yield of 67 Class Leaders: 7996.95 lbs. Milk; 410.31 lbs. Butter Fat; 5.13 per Cent

The above are as they appeared July 1, 1924

SUMMARY OF 109 FARMERS DIVISION RECORDS

	Records	Lbs. Milk	Lbs. B. F.	Per Cent.
Class A	28	8675.63	428.41	4.938
Class B	12	8404.78	425.79	5.066
Class C	9	7937.23	415.64	5.237
Class D	8	7814.28	402.90	5.155
Class E	11	7598.14	384.98	5.067
Class F	14	6861.46	349.04	5.087
Class G	27	6518.26	324.90	4.984
	109	7645.48	384.98	5.035

*First appearance in this list.

Milk Production

Best Farmers' Division Record 11344.8 lbs.

Av. Ten Largest Records 10292.75 lbs.

Butter Fat Production

Best Farmers' Division Record 573.75 lbs.

Av. Ten Largest Records 511.42 lbs.

HONORABLE MENTION

Largest Farmers' Division record for which certificate has been written since last issue of the JOURNAL: Gilmore's Folly Girl 73600, A. R. 15236: 9092.80 lbs. milk; 500.67 lbs. butter fat in Class A.

WHAT THE COWS ARE DOING

Their latest credits in the Advanced Register

SPECIAL NOTE: This list contains the monthly and total credits as checked at the time of going to press. Any omissions or back credits given signify that either data had not been received in time or are held pending verification. These credits are subject to verification and correction until final approval and acceptance and are all made on the two-day basis except where specially noted.

Name and Number	Class	Days	Month	Month Credit Lbs. Milk	Month Credit % Fat	Month Credit Lbs. B. Fat	Total Credit Lbs. Milk	Total Credit Lbs. B Fat
AGNEW, GEORGE B., OAKBROOKE FARM, LAKE WACCABUC, N. Y. 1 day test.								
Broad Acres Cherry 86374	B	356	Apr	629.8	6.04	38.04		
		365	May	189.4	6.04	11.44	12318.6	572.14
ALEXANDER, WALTER, BONNIE DOON FARMS, WAUSAU, WIS. 1 day test.								
Belle of Bonnie Doon 115807	E	42	Apr	1518.2	4.46	67.71		
		73	May	1329.9	4.75	63.17	3409.7	156.77
Maid of Chesney Farms 74222	A	222	May	848.1	5.93	50.29	6641.0	376.67
ALLEN, H. M., SWEET SPRINGS FARM, TROY, OHIO.								
Betty Rose of Sweet Springs 87436	A	106	Mar	878.1	4.38	38.46		
		136	Apr	830.1	4.12	34.20	4177.0	172.12
Dora's Mildred of Sweet Springs 117125	F	236	Mar	541.0	4.93	26.67		
		266	Apr	489.6	4.96	24.28	5840.6	252.56
Goldseeker's May of A. D. F. 86053	A	205	Feb	372.9	6.15	22.93		
		236	Mar	321.7	5.91	19.01		
		266	Apr	191.2	5.29	10.11	4527.9	218.02
Jacqueminot's Dolly of Sweet Springs 117123	F	278	Mar	793.1	5.25	41.64		
		308	Apr	700.3	4.91	34.38	8184.5	409.52
AMES, JOHN S., LANGWATER FARM, NORTH EASTON, MASS.								
Imp. Daisy's Flora of Langwater 137115	F	121	Apr	836.1	5.07	42.39	3718.5	201.73
Imp. Fairy of Easton 102676	D	297	Apr	899.3	4.75	42.72	10725.6	459.02
Langwater Clara 127874	G	118	Apr	967.7	5.52	53.42	3877.0	190.59
Imp. Mielles Rosie II. 94103	A	158	Apr	1063.3	5.03	53.48	6341.9	317.69
Imp. Mignon's Polly of Oaks Farm 137132	F	60	Apr	1419.3	4.41	62.59	2727.0	115.68
Primrose of Langwater 104538	E	221	Apr	1099.2	4.63	50.89	8961.1	411.89
Imp. Queen's Fairy of Hillside 137117	F	274	Apr	1112.9	4.80	53.42	10473.2	501.85
Rose of Langwater 2d 122379	F	9	Mar	298.7	4.22	12.61		
		39	Apr	1092.3	4.22	46.10	1391.0	58.71
s. Langwater Valiant 51868								
d. Rose of Langwater 24204 A. R. 1445								
ARMER, FRED, PINE VALLEY FARM, BALLSTON SPA, N. Y.								
Lady of the Roses of Pine Valley 108568	E	365	May	440.3	6.88	30.29	9340.4	487.66
AYERS, LEIGH J., AYERSDALE FARMS, AUGUSTA, MAINE.								
Noanette's B. G.'s Spotswood 95613	C	365	Apr	119.3	5.40	6.44	9916.6	526.43
AYERS, W. LENDALL, AYERSDALE FARMS, AUGUSTA, MAINE.								
Dorothy Glen of Spaulding Farm 69643	A	106	Apr	1086.7	5.34	58.03	4201.2	221.70
Tiny of Ayersdale 107101	D	208	Apr	814.0	5.54	45.10	6575.9	338.24
BABCOCK, H. E., & MILLARD, B. N., INLET VALLEY FARMS, ITHACA, N. Y.								
Inlet's Maid 93522	A	193	Apr	1276.9	4.65	59.38	9354.5	395.43
Margaret Black 49157	A	355	Feb	122.0	8.67	10.58		
		365	Mar	67.8	5.53	3.75		
				249.8	5.53	13.81	12201.1	675.77
BANCROFT, HUGH, COHASSET, MASS.								
Elsie May of Oaks Farm 122594	G	140	Mar	1105.8	4.75	52.53		
		170	Apr	1081.7	4.70	50.84	6490.5	277.89
BANKS, S. E., ITHACA, N. Y.								
Dido of Banksburn 99804	B	160	Apr	1347.8	4.60	62.00	7082.9	314.45
Dorothy of Banksburn 97841	B	12	Mar	490.1	4.09	20.05		
		42	Apr	1329.4	4.09	54.37	1819.5	74.42
s. Saugerties Ultra Cavalier 48382								
d. Bessie T. 71743								
BARKER, M. J., JR., MRS., BEARDSLEY FARMS, GARRETTSVILLE, OHIO.								
American Freda of Buena Vista 118599	G	273	May	510.4	5.73	29.25	5562.2	295.18
Imp. Freda of Guernsey Home Farm 74102	A	313	May	732.5	5.93	43.44	8530.7	482.07
BARRON, C. W., THE OAKS FARM, COHASSET, MASS.								
Imp. Christine's Lily of Sarnia 75570	A	48	Mar	1430.6	4.56	65.24		
		78	Apr	1222.5	4.89	59.78	3366.9	158.28
Janie of Oaks Farm 122587	F	122	Mar	922.6	5.22	48.16		
		152	Apr	856.9	5.47	46 87	4740.6	243.45
Leader's Duchess of Oaks Farm 122589	F	132	Mar	918.6	5.66	51.99	4213.9	227.22
Leader's Golden Wissy of Oaks Farm 127946	G	105	Mar	1015.7	5.59	56.78		
		135	Apr	966.3	5.52	53.34	4394.8	245.88
Moonlight's Fern 72591	A	321	Mar	411.2	5.82	23.93		
		351	Apr	245.6	7.99	19.62	8472.7	429.20
Moonlight's Golden Rose of Oaks Farm 127950	G	122	Mar	734.6	5.64	41.43		
		152	Apr	676.7	5.67	38.37	3910.1	206.49
Moonlight's May Queen of Oaks Farm 106536	D	196	Mar	942.9	5.80	54.69		
		226	Apr	911.6	5.65	51.51	7674.2	415.07
Myrta of Haddon 94626	B	136	Jan	1013.9	5.61	56.88		
		165	Feb	870.6	5.83	50.76		
		196	Mar	904.5	5.47	49.48		
		226	Apr	858.7	5.87	50.41	7462.1	403.47
Imp. Princess Margaret of Knollwood 110634	B	336	Mar	698.9	5.65	39.49		
		365	Apr	528.3	5.65	29.85	11511.9	567.51
Spotswood's May Queen of Oaks Farm 95245	B	122	Mar	996.3	5.38	53.60		
		152	Apr	919.4	5.75	52.87	5114.2	261.38

Spotswood's May Rose of Oaks Farm 99409	B	48	Mar	898.4	5.14	46.18		
		78	Apr	841.1	5.01	42.14	2216.9	111.28
Imp. Varclin Polly 140225	A	122	Mar	1234.0	5.34	65.90		
		152	Apr	1136.6	5.18	58.88	6268.9	316.05
Imp. Watson's Marie 139433	A	215	Jan	829.5	7.21	59.81		
		244	Feb	759.6	7.24	55.00		
		275	Mar	789.0	7.01	55.31		
		305	Apr	746.1	7.01	52.30	8924.5	558.60

BATTERMAN, HENRY L., BEAVERBROOK FARM, MILLNECK, N. Y. 1 day test.

Beaverbrook Primrose 94822	B	165	May	1080.8	4.66	50.37	6805.2	303.49

BECHTEL & McILRAITH, WYANET FARMS, DAVENPORT, IOWA. 1 day test.

Guernsey Queen of Spring Dale 117888	G	302	Mar	879.0	5.49	48.26		
		332	Apr	810.9	5.92	48.01		
		363	May	719.6	5.58	40.15	10462.3	523.03

BECHTEL, GEORGE M., WYANET FARMS, DAVENPORT, IOWA. 1 day test.

Grace of Jericho 82054	B	245	Oct	562.2	5.07	28.50		
		275	Nov	496.3	5.66	28.09		
		306	Dec	510.1	5.48	27.95		
		337	Jan	439.3	6.05	26.58		
		365	Feb	317.7	6.05	19.22	8891.2	441.14
Princess Lucy of Braeside 2d 129725	G	22	Mar	649.2	4.45	28.89		
		52	Apr	930.3	4.35	40.47		
		83	May	890.8	4.41	39.28	2470.3	108.64
s. Barney of Ore Hill 33547 A. R.								
d. Princess Lucy of Braeside 101778 A. R. 13041								
St. Austell Carmen 135341	D	258	Mar	921.7	3.91	36.04		
		288	Apr	901.1	4.40	39.65		
		319	May	820.2	4.17	34.20	10186.4	390.56
St. Austell Dimple 140722	F	22	Mar	679.3	4.68	31.79		
		52	Apr	946.9	5.17	48.95		
		83	May	941.4	4.96	46.69	2567.6	127.43
s. St. Austell Direct 57081								
d. St. Austell Princess Charming 60565								
Stella of Jericho 91916	C	205	Mar	837.2	4.45	37.26		
		235	Apr	750.8	4.84	36.34		
		266	May	696.3	4.77	33.21	7756.3	343.95

BENSON, R. LAWRENCE, COVENTRY FARM, PRINCETON, N. J.

Coventry Show Girl 127129	G	73	May	793.5	4.59	36.42	1914.8	84.63
Coventry Ultra Bright 124475	G	162	May	776.8	4.99	38.76	4560.9	225.58

BERNS, JOHN J., TILLAMOOK, OREGON.

Caroline's Nettie of Tillamook 120654	C	337	Apr	759.0	6.17	46.83	11292.5	601.78
Fluvilla's Glenda 108720	E	355	Apr	773.4	5.21	40.29	11887.5	549.88

BROWN, A. J., WOODSIDE FARM, ALGONA, IOWA. 1 day test.

Flora of Woodside 50147	A	344	Apr	810.8	5.65	45.81	12409.7	621.95
Forest Bell of Woodside 39810	A	319	Apr	771.6	4.60	35.49	11102.7	480.27
Yeksa Maid of Woodside 72131	A	319	Apr	931.7	4.58	42.67	12993.7	543.82

BROWN, H. J., PORTLAND, MAINE.

Green Meadow Psyche 114562	G	365	May	237.4	7.07	16.78		
				124.2	5.48	6.81	9870.8	589.45

BROWN, LOREN, WOODSIDE FARM, ALGONA, IOWA. 1 day test.

Vine of Lickbrook 102425	E	365	Apr	157.7	5.09	8.03	13809.3	571.03

BROWN, RALPH, WOODSIDE FARM, ALGONA, IOWA. 1 day test.

Marietta of Maple Lodge 101981	E	365	Apr	134.3	5.66	7.60	12180.1	597.13

BUCKLEY, H. H., CATHEDRAL FARM, ONEONTA, N. Y.

Cathedral Kate 126395	G	149	Apr	1414.7	4.75	67.20	7104.6	341.20
Jennie's Caroline of Farview 99305	B	11	Apr	446.9	4.99	22.30		
		42	May	1426.9	4.66	66.49	1873.8	88.79
s. Chilmark Rival Carteret 34187 A. R.								
d. Shamrock and Fancy S.'s Jennie S. 64427								
Peerless Farms Hopeful Goda Rilma 59149	A	360	May	980.0	5.10	49.98	14700.7	728.79

BUCKLIN, WALTER S., BUCKLIN FARM, NEW LONDON, N. H.

Chilton Wild Rose 135031	G	61	Apr	451.2	7.16	32.31		
		92	May	436.0	6.45	28.12	1396.8	87.18

BURKE, E. S., JR., HILLBROOK FARM, CHAGRIN FALLS, OHIO.

Diana of Maple Heights Farm 105735	C	106	May	1145.5	4.67	53.49	3870.1	174.01
Dolly Odessa 54679	A	161	May	873.7	4.66	40.71	5473.0	236.75
Dorothy of Brookdale 103307	A	237	May	1420.2	4.74	67.32	11740.6	543.60
Imp. Fleurie Victoria III. 140249	G	324	Mar	690.4	5.55	38.32	10436.7	456.69
Imp. Florence of Bas Sejour 140246	G	360	May	822.7	5.45	44.84	10839.0	546.23
Galaxy's Fawn 2d 129905	G	101	Apr	1144.5	5.05	57.80		
		132	May	1256.3	4.49	56.41	5008.0	236.59
Glen Gable Mazeppa 160249	G	103	May	907.7	5.11	46.38	3170.0	149.98
Imp. Ladida Des Osmonds 140227	A	139	May	1436.7	5.00	71.84	6463.6	311.77
Langwater Musetta 126416	G	194	May	904.9	4.86	43.98	5655.4	254.50
Langwater Valentine of Carteret 126414	G	183	May	965.6	4.54	43.84	5802.4	242.97
Imp. Lavender II. of Les Quartiers 140250	F	197	May	1144.4	4.37	50.01	7452.6	315.90
Lulu Kremo Spotswood of Buena Vista 92040	C	305	Mar	461.6	4.90	22.62	11306.9	485.80
May Queen of Fairview 68080	A	147	May	1169.7	4.41	51.58	5574.5	242.31
Murne's Apple Bud of A. D. F. 83445	A	92	May	1288.0	5.08	65.43	3777.1	188.31
Sally of Town Line 65936	A	161	May	1014.3	4.61	46.76	5468.3	241.05
Sequel's Jessie of A. D. F. 81416	A	89	May	1365.6	5.00	68.28	4547.8	247.50
Imp. Ultra II. des Simons 140247	F	259	May	841.2	5.10	42.90	7302.9	330.34

BUTMAN, GEORGE F., SUNBEAM STOCK FARM, BANGOR, MAINE.

Plain Rosy 103168	C	88	May	844.2	4.75	40.10	2771.3	135.57

CADWALADER, GRAYCE M., CHESTNUTWOLD FARM, WAYNE, PA.

Dawn of Navarino 122221	F	208	May	799.7	4.36	34.87	7119.3	313.31

CARTER, S. M., CAPE GIRARDEAU, MO.

Imp. Golden Dawn of the Spurs 100135	B	305	May	332.1	5.30	17.60	6385.5	293.20

CHENEY, A. C., CHENWOLD FARMS, CASTLETON, N. Y.

Attwood's Vanity 66806	A	365	Mar	785.2	4.86	38.16	15457.1	660.44
Criterion's Dame d'Or of Bellview 76129	A	136	Apr	832.1	4.88	40.61		
		167	May	821.2	4.82	39.58	5292.3	263.78
Criterion's Prim of Bellview 54951	A	30	Apr	1292.4	4.95	63.97		
		61	May	1420.2	3.84	54.54	2712.6	118.51
s. Imp. Roberts' Criterion of Bellview 26887 A. R.								
d. Imp. Primrose II. of the Duvaux 39695								
Imp. Daisy's Freesia 106333	D	233	Apr	916.0	4.60	42.14		
		264	May	963.1	4.34	41.80	8915.2	390.78
Faith's Julia 110168	D	134	Apr	1027.6	4.44	45.63		
		165	May	1100.8	4.27	47.00	6287.2	274.25
Holly of Chenwold 107958	E	365	Apr	415.0	7.00	29.05	9006.5	513.90
Lucretia of Spring Meadow 97849	A	319	Apr	700.3	5.14	36.00		
		350	May	739.1	4.91	36.29	12415.6	580.81

Rose of Springtime 90806	A	365	Apr	315.5	4.70	14.83	9740.0	426.44
Russet Rose of Bellview 116649	D	118	Apr	817.6	4.24	34.67		
		149	May	836.4	4.02	33.62	4983.5	211.60
Twin Daisy Peerless 107016	E	299	Apr	898.5	4.24	38.10		
		330	May	1004.5	4.07	40.88	12564.6	488.49
Twin Rose Peerless 107017	E	302	Apr	470.0	5.84	27.45		
		333	May	385.3	6.43	24.77	8105.3	419.83

CHURCHILL BROS., COON HOLLOW STOCK FARM, FAIRBURY, ILL.

Daisy of Coon Hollow 81197	A	23	Feb	713.9	4.90	34.98		
		54	Mar	827.2	5.06	41.86		
		84	Apr	750.7	4.90	36.78	2291.8	113.62
s. Rob Roy of Hillsview 20147								
d. Natoma's Marbella Rosa 31132								
Lassie of Coon Hollow 125429	F	31	Mar	573.4	4.83	27.70		
		61	Apr	569.9	4.31	24.56	1143.3	52.26
s. Jewel's Rouge of Thorn Hill 44076								
d. Jewel of Coon Hollow 90926								

CLEVELAND, CHARLES D., SUNNYBROOK FARM, EATONTOWN, N. J.

Sunnybrook Belladonna 96041	C	338	Apr	820.3	6.03	49.46	11478.0	616.99
Sunnybrook Myrtle 101971	D	331	Apr	638.4	5.37	34.28	9294.4	470.16

COE, W. R., "PLANTING FIELDS," OYSTER BAY, N. Y.

Princess Patricia of Planting Fields 102898	C	116	May	1292.9	5.04	65.16	5873.9	293.34

CONKLIN, F. B., CHIPPEWA GUERNSEY FARM, THIEF RIVER FALLS, MINN.
1 day test.

Cifs 45096	A	230	Apr	963.0	4.40	42.37	9200.4	409.52
Cifs's Pearl 90009	B	346	Apr	828.4	4.72	39.10	13173.5	602.27
Lady Bruce of Clover Crest 92680	C	339	Apr	1191.8	6.03	71.87	14179.5	720.18

CRAFT, HARVEY C., MATINECOCK FARM, GLEN COVE, N. Y. 1 day test.

Wildflower of Matinecock 117041	E	24	May	921.9	4.12	37.98		
s. Nathan of Matinecock 36872 A. R.								
d. Bellflower of Matinecock 56613 A. R. 5805								

CRAWFORD, D. F., ROSELEA FARM, CORAOPOLIS, PA.

Waddington Lily 99983	C	111	Apr	962.5	5.55	53.42		
		142	May	949.7	5.58	52.99	4993.3	255.40

DAVID, W. J., DILLON, S. C.

Galatea's Rose of Eastlawn 84314	A	169	Apr	1074.4	5.85	62.85	6711.7	383.64

DOMASZEK, MATT, AMHERST JUNCTION, WIS.

Bob's Elderon Mable 97880	C	294	Apr	1312.8	5.13	67.35	14567.3	684.80
Juanita's Morn 73440	A	178	Mar	1359.4	5.46	74.22		
		208	Apr	1352.0	5.62	75.98	10737.4	564.37
New Hope Edna 109289	E	286	Apr	285.8	5.97	17.06	7746.2	409.68
New Hope Prudence 101277	C	100	Mar	1602.9	4.71	75.50	5220.6	240.21
Prudence of Lake View 68384	A	233	Apr	1197.3	5.02	60.10	10614.9	528.12

DOMASZEK, RAYMOND, AMHERST JUNCTION, WIS.

New Hope Fern 129373	G	86	Apr	1087.6	4.97	54.05	2901.9	140.27

ERF, WILLIAM, CHESTNUT RIDGE FARM, BELLEVUE, OHIO.

Alba June 2d 77082	A	205	Apr	1508.9	3.70	55.83	10572.5	363.43
Beautiful Katy Patch 91974	B	335	Apr	442.6	5.39	23.86	8342.4	369.48
Duchess's Lily of Walnut Glens 73687	A	264	Apr	1103.1	4.79	52.84	10467.3	451.73
Iona Maid 78570	A	174	Apr	1107.9	5.13	56.84	7916.5	387.98
Katy's Dotty of Chestnut Ridge 116138	E	15	Feb	562.6	4.63	26.05		
		46	Mar	1211.9	4.63	56.11		
		76	Apr	1047.1	4.59	48.06	2821.6	130.22
s. Baubigny's Squire of Keewaydin 21834 A. R.								
d. Beautiful Katy Patch 91974 A. R. 10952								
Princess Betty of Chestnut Ridge 98750	B	193	Apr	1151.3	5.39	62.06	8078.8	393.87

FAHRNEY, E. C., FAHRNWALD FARM, OSHKOSH, WIS.

Fern of Hickorydale 111605	D	226	May	826.0	4.28	35.35	7270.1	307.48
Goldseeker's Chena of A. D. F. 94591	A	121	May	934.8	4.51	42.16	3855.4	173.49
Nana of Inverness 73092	A	210	May	1211.9	4.68	56.72	9106.9	429.07
Ruby's Nelly of Beirnetown 154402	G	205	May	374.6	5.63	21.09	6350.3	302.33

FAHRNEY, E. H., LINDENWOOD FARM, OSHKOSH, WIS.

Ilene of Sarnia 94381	A	31	May	1701.5	4.02	68.40		
s. May King's Vrangue of Ingleside 15430 A. R.								
d. Grateful of Sarnia 67465 A. R. 7701								

FARRELL, MARGARET BRADY, MAPLE MANOR FARM, NIVERVILLE, N. Y.

Gayhead's Ultra Rose 85326	A	187	Apr	1549.2	5.03	77.92		
		218	May	1536.1	4.90	75.27	11346.9	563.35
Gloriette of Maple Manor 145559	G	345	Apr	491.9	6.17	30.35		
		365	May	319.1	6.01	19.18	6320.5	355.83

FAXON, S. B., BLUE BARNS FARM, SCHENECTADY, N. Y. 1 day test.

Criterion's Daisy of Rockstone 69660	A	365	May	26.3	4.17	1.10	10965.6	451.26
Marion Mac 34818	A	61	May	1448.6	4.55	65.91	2741.3	119.56
Nestor's Galaxy Blanche 87504	A	61	May	1183.0	4.52	53.47	2396.0	111.57
Warrior's Mayflower of Blue Barns 126472	G	70	May	1401.5	4.49	62.93	3054.6	134.35

FLINN, WILLIAM, EST., BEECHWOOD FARMS, SHARPSBURG, PA.

Beauty's Ultra 79418	A	365	May	127.4	6.80	8.66	10395.4	601.59
Beechwood's Maria 119153	G	363	May	638.4	5.40	34.47	8851.1	462.82
Horatius's Amazon of Beechwood 125025	G	121	May	951.6	4.58	43.58	4063.7	181.35
Langwater Electa 86203	A	290	May	1021.9	5.02	51.30	10895.6	529.05
Langwater Elegance 68788	A	144	May	1697.9	4.01	68.09	8192.3	340.29
Langwater Woodbine 89274	B	356	May	854.6	5.35	45.72	10832.3	574.03
Lena of Beechwood 106068	D	113	May	914.8	4.69	42.90	3610.3	172.11
Princess Isabelle of Riverdale 115491	D	89	May	1135.2	4.14	47.00	3376.2	137.00

FORSTER, WILLIAM H., ETHERSTON FARM, ERIE, PA.

Cordon Fanny of Myrna Maree Farm 74643	A	255	May	930.3	4.49	41.77	8765.7	377.38
Etherston Contented Lass 119040	G	339	May	862.1	5.35	46.12	10940.9	564.58
Etherston Itchen Golda 133095	G	87	May	1009.0	4.47	45.10	2896.1	132.68
Etherston Ultra Anna 125892	G	176	May	712.6	5.39	38.41	3988.8	202.52
Etherston Ultra Grace 119038	G	365	May	150.0	5.72	8.58	7998.1	425.80
Golden Suzanne of Etherston 105383	E	339	May	755.8	6.33	47.84	9136.8	532.71
Lady Betty of Etherston 73030	A	300	May	485.2	4.98	24.16	8360.2	463.95
Rival's Itchen May 119039	G	365	May	331.7	6.67	22.12	6579.4	384.72
Saugerties Ultra Helen 127243	F	8	Mar	243.3	4.49	10.92		
		38	Apr	1119.3	4.49	50.26		
		69	May	1166.8	4.54	52.97	2529.4	114.15
s. U.tra May King 27600 A. R.								
d. Helen Fisher 91581								

FOX, F. E., WAUKESHA STOCK FARM, WAUKESHA, WIS.

Belle of Glanville Farms 90957	A	74	May	1198.2	4.35	52.12	3130.9	136.58
Cinderella of Six Maples 106485	D	229	May	601.9	5.65	34.01	5700.6	287.90
Claudia of Six Maples 102645	D	226	May	710.3	5.96	42.33	6530.2	342.24
Lorella of Waukesha Stock Farm 117475	E	101	May	959.8	4.82	46.26	3145.1	147.38

Nona of Waukesha Stock Farm 132744	G	31	May	851.9	3.88	33.05		
s. Aviator of Edgemoor 49387 A. R.								
d. Lorle of Hilly Beach 61376								
Orchard Star 86261	A	292	May	874.5	5.59	48.88	9557.1	510.45
Polly of Sunny Slope 103452	C	202	May	772.3	4.62	35.68	5064.7	239.38
Reba Goldenspray 82067	A	175	May	1120.6	4.61	51.66	7341.0	324.58
Imp. Tela of the Vauxbelets 94325	A	196	May	1060.6	4.98	52.82	7503.7	343.08
Tela's Justina of Pleasant View 130251	G	196	May	802.9	5.14	41.27	5260.9	252.46
Upland's Pansy of Tilden Farms 129049	G	19	Apr	606.0	4.14	25.09		
		50	May	968.9	4.28	41.47	1574.9	66.56
s. Upland's Royal 58967								
d. Pansy of Skippack 27336 A. R. 8019								

FRANCISCO, RUTH E., CALDWELL, N. J.

Pearl Glenwood of West View 58695	A	78	Apr	1074.7	4.32	46.43	3007.3	130.65

FRAZIER, FRANK P., EST., UPLAND FARMS, INC., IPSWICH, MASS.

Bertha's Betty 107386	D	268	May	518.3	5.81	30.11	7373.4	420.53
Nellie Gray of White Gables 93560	C	329	May	438.5	5.94	26.05	10096.2	537.02
Stoneholm Pearl 97239	B	219	May	769.3	4.88	37.54	8515.8	408.97
Upland's Lady Rose 65577	A	196	May	693.1	4.56	31.61	7407.7	341.44
Upland's Ultra Lady 74997	A	113	May	555.1	5.00	27.76	3595.0	164.80

FRICK, CHILDS, ROSLYN, N. Y. 1 day test.

May of Green Acre 68563	A	161	May	1344.9	4.26	57.29	7784.2	322.37

FRISBY BROS., SARATOGA GUERNSEY FARM, ST. CHARLES, MINN. 1 day test.

Saratoga Surprise 129722	G	29	Apr	1057.7	3.51	37.13		
s. Varge of Spruce Lane 38039								
d. Bubble's Pride of Harmony 35284								

FULLER, ALVAN T., RUNNYMEDE FARM, LITTLE BOARS HEAD, N. H.

Imp. Buna of Buttes View 93731	A	2	Apr	6.8	3.60	.24		
		33	May	1268.9	3.60	45.68		
		63	June	1190.4	4.18	49.76		
		94	July	1141.1	3.79	43.25		
		125	Aug	1161.9	3.83	44.50		
		155	Sept	1075.8	3.90	41.96		
		186	Oct	983.8	4.57	44.96		
		216	Nov	874.4	4.57	39.96		
		247	Dec	856.9	4.56	39.07		
		278	Jan	748.1	4.53	33.89		
		307	Feb	577.3	4.93	28.46		
		338	Mar	477.7	5.56	26.56		
		365	Apr	145.5	5.56	8.09	10508.6	446.38
s. Admiral des Ruettes R. G. A. S. 3839 P. S., A. R.								
d. Fleurie VI. of Buttes View R. G. A. S. 11837 P. S.								
Imp. Cecilia of Clovelly 145286	B	228	May	656.0	4.73	31.03	5774.6	270.78
Imp. Countess Fairy Queen VII. 145293	F	317	May	537.8	5.75	30.92	10142.0	518.53
Imp. Flora du Douit of Runnymede 145287	D	361	May	284.3	5.14	14.61	8988.6	387.39
Langwater Rosalind 97981	D	317	May	742.9	5.09	37.81	9269.3	460.75
Imp. Les Dunes Agnes II. 145303	G	93	May	1026.4	4.05	41.57	3278.5	131.78

FUNDERBURK, J. E., CHERAW, S. C.

Annie Lou Masher 143555	G	87	Apr	598.2	4.75	28.41	1763.9	80.14
Countess Ann 123564	F	217	Apr	599.6	5.95	35.68	4734.9	264.09
France's Verbena of Big Spring Farm 2d 96888	A	343	Apr	638.8	6.62	42.29	9730.1	543.62
Grape Lawn Princess Christine 82182	A	365	Mar	577.8	5.03	29.06	8540.1	390.05
Lady of the Swamp 121658	F	217	Apr	520.9	6.59	34.33	4032.1	252.79
May King's Maid of Mara Alva 79556	A	365	Apr	910.8	4.77	43.45	14399.4	633.44
Primrose Christine 127420	G	300	Mar	937.3	4.86	45.55		
		330	Apr	988.2	4.78	47.24	12521.4	543.91
Susie Irene of Richland 90314	A	365	Apr	685.2	5.72	39.19	10303.8	508.58

GLENCHESTER FARMS, INC., WYEBROOKE, PA.

Abbeyleix Hazeltina 111668	E	131	Apr	1117.7	4.60	51.41	5299.3	233.70
Anton's May Rose of Taite Hall Farm 123282	F	68	Apr	861.2	4.23	36.43	2104.4	101.70
Fannie of Moorland Farm 129904	B	101	Apr	1764.2	4.80	84.68	5894.7	281.55
Imp. Glenchester Flower 137279	G	213	Apr	973.4	6.00	58.40	6406.9	366.63
Imp. Glenchester Lass 137273	F	211	Apr	813.3	5.47	44.49	6363.3	329.73
Imp. Glenchester Queen 137282	G	121	Apr	771.6	5.76	44.44	3432.9	189.60
Governor's Myrtle 86917	A	68	Apr	1124.2	4.44	49.91	2528.7	111.01
Julia Pride of App Farm 72786	A	16	Dec	558.9	4.67	26.10		
		47	Jan	1071.8	4.18	44.80		
		76	Feb	953.3	4.35	41.47		
		107	Mar	995.3	4.67	46.48		
		137	Apr	972.7	4.32	42.02	4552.0	200.87
s. Samarito 20443								
d. Hector's Pride 40551								
King of the May's Irene 4th 125882	G	182	Apr	856.1	5.76	49.31	5335.4	308.31
Lily Raymond of Falcon's Flight 75355	A	211	Apr	907.8	5.23	47.48	7104.8	385.60
Pearl's First of Spring Brook 59685	A	31	Mar	1864.9	5.10	95.11		
		61	Apr	1788.4	4.92	87.99	3653.3	183.10
s. Faustina's Dandy 26657								
d. Slickey's Pearl 47361								
Queenette of Esker View 156416	A	68	Apr	964.1	5.39	51.96	2232.2	126.01
Tranquil of Sherwood 143650	A	12	Mar	511.4	4.93	25.21		
s. Sylvan King of the May 29748								
d. Polly B. of Sherwood 59807								
Westbrook Patience 125883	F	102	Apr	1077.5	4.84	52.15	3740.9	174.32
Westbrook Ultra Dame 78819	A	8	Mar	376.3	3.82	14.37		
		38	Apr	1786.5	3.82	68.24	2162.8	82.61
s. Royal Sovereign of Onunda 34504 A. R.								
d. Napoleon's Dame 30172								

GOLINVAUX, JOSEPH, WATERLOO, IOWA. 1 day test.

Charmion of Highland Place 127138	G	119	Apr	843.6	4.94	41.67	3415.5	154.35
Greta of Highland Place 127137	G	124	Apr	891.0	5.27	46.96	3692.1	180.18
Imp. Nelly of the Villiaze II. 39564	A	96	Apr	1189.5	4.16	49.48	3842.1	161.03

GOODMAN, LUCY J., EL JANE FARMS, ARCADIA, MO.

Dame of Waldwic 124543	F	121	May	933.7	4.62	43.14	3791.4	173.76
Long Tree Charmion 134450	F	61	May	775.0	4.23	32.78	1539.0	63.80
Pergue's Lady Crescent 92403	A	3	Apr	143.7	4.79	6.88		
		34	May	2023.1	4.79	96.91	2166.8	103.79
s. Pergue's May King 28809 A. R.								
d. Pergue's Crescent 61717 A. R. 6759								

GOODMAN, THOMAS A., EL JANE FARMS, ARCADIA, MO.

Sarnia Annette 127715	G	206	May	754.6	4.69	35.39	5441.3	248.65

GRATWICK, W. H., "THE HIGHLANDS," LINWOOD, N. Y.

Circe of Annandale 93608	B	256	Apr	697.2	5.78	40.30	7280.6	407.59
Florham Gladiola 83187	A	350	Apr	810.0	5.30	42.93	12068.1	614.27
Highland Bounteous 113978	F	312	Apr	748.8	5.38	40.29	8774.8	438.29

Highland Confidence 128428	F	75	Apr	924.0	5.02	46.38	2330.5	113.71
Highland Lillian 118890	F	104	Apr	905.3	5.02	45.45	3168.7	159.04
Royal Queen of Highlands 112838	D	19	Mar	774.4	5.08	39.34		
		49	Apr	1404.1	5.08	71.33	2178.5	110.67

s. Blood Royal 35885 A. R.
d. Gold Queen of Onunda 65030 A. R. 14199

GRINNELL, RUSSELL, LOCUST VALLEY FARM, EXETER, R. I.

Imp. Content of King's Mills 149232	G	282	May	623.7	5.43	33.87	6926.2	341.74
Imp. Lady Bijou IV. of Beaulieu 149224	F	321	May	906.2	4.53	41.05	10109.7	428.60
Locust Valley Fern 93512	C	319	May	690.2	6.13	42.31	10171.5	546.37
Imp. Minnie VI. of Retot 149220	C	19	May	783.1	3.75	29.37		

s. Governor III. of Les Grantes R. G. A. S. 4089 P. S.
d. Minnie of Retot R. G. A. S. 4913 F. S.

Imp. Molly II. of Blaye Farm 149204	D	282	May	762.6	4.73	36.07	7281.0	328.76
Peace of Longwood 114219	G	363	May	618.3	5.67	35.06	8986.1	473.60
Imp. Sarnia's Emblem II. 149229	G	289	May	565.8	5.26	29.76	5839.6	286.03
Imp. Serene des Annevilles 149235	F	17	Apr	430.6	6.13	26.40		
		48	May	1024.7	4.48	45.91	1455.3	72.31

s. Slogan of King's Mills R. G. A. S. 4287 P. S.
d. Flora V. of Les Annevilles R. G. A. S. 15625 P. S.

Solace of Roughwood 88716	A	27	Apr	1032.7	3.88	40.07		
		58	May	1363.0	4.63	63.11	2395.7	103.18

s. Don Bernardo of Linda Vista 20617 A. R.
d. Dream of Roughwood 58073 A. R. 8962

GRISWOLD, C. D., GUERNSEYDALE FARM, WEST SALEM, WIS.

Guernseydale Barbi 118388	F	210	Apr	775.5	4.73	36.68	5846.8	281.20
Guernseydale Ladysmith 102178	C	170	Apr	748.0	5.91	44.21	5122.0	289.08

GUSE, CHARLES E., AUGUSTA, WIS. 1 day test.

Beauty of Ingalwood 101694	C	255	May	585.1	5.08	29.72	6758.4	306.54
Edine of Airy Knoll 128146	G	255	May	702.7	5.54	38.93	6729.6	359.72
Lucky Daisy of Airy Knoll 91249	A	350	May	609.1	5.96	36.30	10169.4	563.99
Rosebud of Airy Knoll 114364	E	210	May	684.2	5.08	34.76	5326.5	289.46

HALL, GORDON, OSCEOLA FARMS, CRANFORD, N. J. 1 day test.

Imp. Bellona IV. of Clairmont 143222	F	59	May	1620.3	3.77	61.09	2938.4	105.25
Imp. Froome's Flora IV. 150683	F	305	May	600.2	7.27	43.63	7718.4	417.36
Imp. Osceola Honeymoon's Blossom 115934	D	146	May	1304.5	4.97	64.83	6441.0	288.82
Imp. Pearl of Clairmont 143225	F	50	May	1250.5	4.27	53.40	1920.8	79.68
Imp. Poundstock of Woodlands 140235	C	244	May	1155.2	5.22	60.30	9206.5	454.33
Imp. Snowdrop of La Porte 160506	C	105	May	1207.9	4.86	58.70	4264.0	200.87
Imp. Taylor's Ivy 143206	A	61	May	1501.0	4.36	65.44	2849.9	125.20
Imp. Vallon's Duchess 104100	B	152	May	1429.1	4.69	67.02	6733.7	316.99

HAMILTON, WILLIAM PIERSON, TABLE ROCK FARMS, STERLINGTON, N. Y.

Table Rock Miss Bob 112274	F	348	May	617.1	5.90	36.41	10934.3	558.90
Table Rock Roselawn 124478	G	240	May	874.4	5.18	45.29	7085.8	366.30

HAMMOND, JOHN HENRY, DELLWOOD FARM, MOUNT KISCO, N. Y.

Noble's Adele of Dellwood 117818	G	339	Apr	969.5	5.57	54.00		
		365	May	818.4	5.58	45.67	12352.5	631.94
Noble's Betsy of Dellwood 134295	G	31	May	1056.6	4.45	47.02		

s. Noble Regent of Allenwood 44384
d. Masher's Adele of Dellwood 78326 A. R. 12882

Rival's May Rose of Dellwood 48973	A	109	Apr	1379.4	5.07	69.94		
		140	May	1393.8	4.97	69.27	6556.9	330.49

HARGRAVE, R. O., ROBERTS GUERNSEY FARM, ROBERTS, WIS. 1 day test.

Arvon's Lilly 102397	C	217	Apr	397.9	6.26	24.91	3798.4	254.46
Iris of Roberts 131047	G	211	Apr	563.0	5.48	30.85	4626.7	239.06
Nancy Lee of Roberts 127403	G	20	Feb	481.2	5.15	24.78		
		51	Mar	780.2	4.59	35.81		
		81	Apr	736.1	4.15	30.55	1997.5	91.14

s. Jacqueminot's Corporal 57519
d. Raider's Little Nell of Waddington 85391 A. R. 10793

Raider's Little Nell of Waddington 85391	A	206	Apr	1133.4	5.13	58.14	8413.0	435.27
Rose Mary of Roberts 124885	G	208	Apr	640.1	4.90	31.36	4850.7	237.79
Spring Maid of Roberts 120232	F	18	Feb	495.4	4.95	24.52		
		49	Mar	812.8	4.95	40.23		
		79	Apr	734.5	4.90	35.99	2042.7	100.74

s. Jacqueminot's Corporal 57519
d. Quaker Maid of Sunnyslope 43837

HARWOOD, R. G., LYNBROOK FARM, SOUTHBORO, MASS.

Lynbrook Royal's Memoir 133139	E	156	Apr	1140.2	5.23	59.63	6494.7	299.89
Pollie of Miller Hill 103444	D	133	Mar	1011.5	4.47	45.21		
		163	Apr	956.0	4.94	47.23	5796.3	244.81

HARWOOD, V. H., ASTORIA, OREGON.

Imp. Ella of Ore Hill 96660	A	31	Mar	1339.4	4.73	63.35		
		61	Apr	1208.3	4.47	54.01	2547.7	117.36

s. Admiral des Ruettes R. G. A. S. 3839 P. S. A. R.
d. Imp. Fascination II. of Caches Farm 115499

Imp. Lady Beauty of Ore Hill 96675	B	194	Mar	1156.1	5.71	66.01		
		224	Apr	1087.6	5.64	61.34	9264.8	510.70
Imp. Lady Hester of Ore Hill 96672	B	282	Apr	634.6	6.62	42.01	9072.0	460.65

HASS, EDWARD, CALUMET GUERNSEY FARM, NEW HOLSTEIN, WIS.

Goldie of Calumet 106398	C	278	Apr	337.1	6.33	21.34	6742.2	387 36
Goldie's Queen of Calumet 129689	G	188	Apr	659.1	5.10	33.61	4905.5	248.47
Lady Regina of Calumet 112776	E	294	Apr	322.3	6.21	20.01	6817.3	348.72
Lily's Gem of Calumet 125759	G	327	Apr	609.6	4.82	29.38	9470.7	428.98
Princess of Calumet 129688	G	168	Apr	680.1	4.48	30.47	4743.2	201 59

HASTINGS, J. T., GREEN MEADOW FARM, KIRKWOOD, PA. 1 day test.

Imp. Marinette of Mara Alva 74126	A	290	Apr	584.1	5.43	31.72		
		321	May	546.5	4.79	26.18	10099.4	448.61
Pencoyd Actress 111793	F	347	May	405.9	8.10	32.88	6756.1	429.02
Pencoyd's Rosette 103574	E	347	May	1499.6	4.87	73.03	10558.4	490.23

HILL, CHARLES L., "SARNIA," ROSENDALE, WIS. 1 day test.

Janice of Sarnia 99645	B	16	Apr	646.6	5.92	38.28		

s. Pencoyd Crackerjack 39627 A. R.
d. Imp. Fragrant of Sarnia 87352 A. R. 14148

Jewel of Sarnia 99644	C	113	Apr	866.0	4.43	38.36	3567.0	147.68
Sarnia Actress 140389	G	118	Apr	734.9	5.00	36.75	3095.7	153.07
Sarnia Amethyst 126735	F	30	Apr	881.2	5.30	46.70		

s. Jessy Rose's Pride of Iowa 23955 A. R.
d. Imp. Hannah of Sarnia 105482

HOARD, A. R., "KOSHKONONG PLACE," FORT ATKINSON, WIS.

Glory of Koshkonong Place 4th 99357	C	128	Apr	1306.9	5.22	68.22		
		159	May	1172.4	5.22	61.20	6665.0	323.39

Myrtle of Koshkonong Place 122036	F	115	Apr	1105.6	4.62	51.08		
		146	May	1067.4	4.48	47.82	5231.4	224.64
Pearl of Koshkonong Place 82362	A	236	Apr	775.7	4.73	36.69		
		267	May	560.2	5.17	28.96	8373.9	367.72
Ulika of Koshkonong Place 116737	F	152	Apr	891.7	5.07	45.21		
		183	May	896.0	5.48	49.10	5713.8	275.22
Winsome of Koshkonong Place 88697	A	152	Apr	925.0	5.76	53.28		
		183	May	895.3	5.67	50.76	6372.3	335.53

HOARD, W. D., & SONS CO., HOARD'S DAIRYMAN FARM, FORT ATKINSON, WIS.

Anton's Favorite of Prospect 97388	D	266	May	298.3	5.58	16.65	4288.4	221.20
Badger Girl of Prospect 109461	E	244	May	664.7	4.55	30.24	6554.4	292.51
Delta Gamma Girl of Prospect 108228	E	333	May	445.3	5.68	25.29	6508.0	367.78
Dorothy Jane of Prospect 121174	F	145	May	938.8	4.26	39.99	4495.2	188.29
Grace of Prospect 76104	A	336	May	759.4	5.05	38.35	9097.1	438.29
Lucille of Prospect 112190	E	14	Apr	484.1	4.96	24.01		
		45	May	1110.8	3.91	43.43	1594.9	67.44
s. Anton's King Confidence 43517 A. R.								
d. Dona of Prospect 67924 A. R. 8493								
Queen Girl of Prospect 109460	E	336	May	682.2	5.90	40.25	7204.6	400.18
Star Lady of Prospect 112195	E	130	May	792.8	4.18	33.14	3808.9	165.08

HOTCHKISS, F. A., OAKHURST FARM, MILLERTON, N. Y.

Oakhurst's Daisy 3d 86217	A	358	Apr	419.5	6.16	25.84	7202.1	423.18
Queen Frances of Oakhurst 3d 95621	C	288	Apr	770.9	5.34	41.17	8274.7	420.25
Ultra Violet of Oakhurst 2d 96880	C	335	Apr	733.4	5.60	41.07	9843.0	570.35

HOUGHTON, ALBERTA M., BLUEBERRY HILL FARM, MARLBORO, N. H.

Meadowland Leota 126354	F	68	May	980.4	4.69	45.98	2148.5	99.57

HOUGHTON, CLEMENT S., STANNOX FARM, EAST HOLLISTON, MASS.

Barbara of Stannox 143766	G	107	Apr	769.0	5.20	39.99	2997.2	145.36
Beulah of Stannox 104835	D	333	Apr	525.3	5.79	30.41	8829.0	461.54
Circe of Stannox 143764	F	180	Apr	710.7	5.12	36.39	4215.0	211.52
Clio of Stannox 90486	A	335	Apr	830.5	5.25	43.60	11274.1	556.38
Gipsy of Stannox 104839	C	213	Apr	944.0	5.33	50.32	7588.1	368.47
Lady Fair of Stannox 154765	G	14	Mar	392.0	3.91	15.33		
		44	Apr	881.3	3.91	34.46	1273.3	49.79
s. Betty's May King of Stannox 58711								
d. Beulah of Stannox 104835 A. R. 13146								
Penelope of Stannox 107165	D	65	Apr	1168.9	5.41	63.24	2575.2	135.80
Peony of Stannox 143763	F	235	Apr	751.0	5.22	39.20	6196.6	322.48
Rosalind of Stannox 130461	F	236	Apr	885.3	5.47	48.43	6856.5	372.22

HOYT, CHARLES W., HAWKEYE, IOWA. 1 day test.

Bob's Marilla of Bluff View 103105	C	11	Apr	297.5	3.50	10.41		
		42	May	924.2	3.50	32.35	1221.7	42.76
s. Bob of Linwood 41766								
d. Marilla's Lady of Oak Ridge 56918								

HOYT, KIERON, HAWKEYE, IOWA. 1 day test.

Hope's Princess 127608	F	11	Apr	253.9	4.95	12.57		
		42	May	769.7	4.95	38.10	1023.6	50.67
s. Nubin of Herodale 54626								
d. Princess Hope 97652								

HUBBARD BROS., CIRCLE J. RANCH, ST. ALBANS, VT. 1 day test.

Green Meadow Daisy 63201	A	138	Apr	909.7	4.17	37.93	5032.2	221.06
Green Meadow Secret Lily 66858	A	228	Apr	618.6	5.23	32.35	6238.0	287.73
Lady Byng of Brookside 92676	B	252	Apr	495.7	5.35	26.52	6652.0	311.43
Renown's Dairymaid 114783	D	258	Apr	788.0	5.53	43.58	7997.7	402.15
Woodbine's Senora 95024	A	10	Mar	389.4	4.70	18.30		
		40	Apr	1361.9	4.70	64.01	1751.3	82.31
s. Pride of Woodbine 47208								
d. Carlota of Woodbine 80586 A. R. 9324								

HYNICKA BROS., STOCKDALE FARMS, LEBANON, PA.

Carrie Helen of Stockdale 2d 121989	G	195	May	678.2	4.42	29.98	4086.0	182.39
Goldseeker's Maggie of Stockdale 115666	F	232	Apr	626.6	5.05	31.64		
		263	May	684.1	5.05	34.55	5409.5	273.81
Goldseeker's Nellie of Stockdale 115665	E	31	May	1112.4	5.31	59.07		
s. Macey's Goldseeker of A. D. F. 37632 A. R.								
d. Nellie Jewel 71874								
Stockdale Lassie 97703	C	152	May	1172.8	4.92	57.70	6289.3	292.90
Stockdale May Rose Girl 120212	G	145	Apr	627.9	5.11	32.09		
		176	May	633.9	4.84	30.68	3739.6	188.71

JOHNSON, H. W., WINSTON-SALEM, N. C.

Roselade's May Rose 113583	F	365	Apr	311.9	5.29	16.50	11554.1	574.41

JOHNSON, K. F., ASTORIA, OREGON.

Argrove's Lassie 127398	F	268	Apr	235.3	4.83	11.36	7083.3	350.73
Loretta's Beauty of Argroves 129481	A	168	Apr	1319.8	3.88	51.21	8411.3	321.52
Pollyanna of Argrove 127396	B	250	Apr	856.9	5.14	44.04	9239.9	439.65

JONES, B. F., JR., "FAIR ACRES," SEWICKLEY, PA.

Fairacres Red Rose 153137	G	204	May	886.6	4.64	41.14	5921.0	273.73
Imp. Primrose of Hougue du Pommier 115011	A	180	May	1334.5	4.70	62.72	8247.1	406.18

JONES, J. SHERWOOD, CHESTNUTWOLD FARM, WAYNE, PA.

Crackerjack's Pauline's Lass 122796	F	142	May	881.6	4.56	40.20	4484.5	209.37

KANSAS STATE AGRICULTURAL COLLEGE, MANHATTAN, KANSAS.

Benefactor's Happy Girl 81268	A	365	Apr	98.7	5.05	4.98	11421.8	482.21
Imp. Pallas 65709	A	220	Apr	942.9	4.95	46.67	7948.5	381.26

KENTUCKY AGRICULTURAL EXPERIMENT STATION, LEXINGTON, KY.

Steinhurst Itchen May 2d 145285	F	128	May	735.8	5.42	39.88	3414.0	178.72

KLEINHANS, JOSEPH B., HERBSTER, WIS. 1 day test.

Beauty Elmwood of Maple Broeck 126561	G	284	Apr	641.4	6.26	40.15		
		315	May	595.4	6.56	39.06	7696.6	427.41
Gay Girl's Golden Beauty of Herbster 134291	G	4	Apr	78.8	4.41	3.48		
		35	May	667.8	4.41	29.45	746.6	32.93
s. Gay Girl's Golden Secret of Overland 60195								
d. Beauty Elmwood of Spring Grove 119705 A. R. 11703								
Kenilworth's Fragrance 120576	G	349	Apr	142.9	5.70	8.15		
				86.3	4.34	3.75		
		365	May	429.1	4.34	18.62	8526.5	403.87
Kenilworth's Helen of Herbster 134290	G	31	May	670.0	4.76	31.89		
s. Imp. Kenilworth Gold 40380 A. R.								
d. Helen of Rock Creek 94454 A. R. 11645								

KNIGHT, C. PRESCOTT, GREYHOLME FARM, RIVERPOINT, R. I.

Criterion's Lady Grace 104174	A	336	May	1060.4	4.86	51.54	11021.9	538.32

Imp. Foxburg's Daisy of Valet 144943	F	300	Apr	832.1	5.56	46.26		
		331	May	913.9	5.24	47.89	9498.2	501.59
Imp. Foxburg's Foulon Snowflake 144961	G	243	May	889.2	4.94	43.93	6793.9	339.80
Green Meadow Phyllis 84717	A	316	May	1101.3	4.69	51.65	11547.6	537.44
Imp. Honeymoon's Dairymaid 143223	F	121	May	1370.0	3.96	54.25	5149.0	204.92
Imp. Kate des Fries II. 140244	E	213	May	1114.8	4.05	45.15	7465.7	292.60
Maple Glen Katherine Ridgeway 84544	A	163	Apr	1154.8	3.85	44.46		
		194	May	1219.4	3.85	46.95	7990.8	301.92
Imp. Princess II. of the Quartiers 143210	A	324	Apr	1029.9	4.11	42.33		
		355	May	1101.5	4.33	47.69	12873.0	537.55
Tso of Falcon's Flight 51288	A	103	May	1410.2	4.11	57.96	4986.8	198.12
Imp. Valda of Clovelly 140237	D	231	May	1008.8	4.58	46.20	7656.9	341.25
Imp. Vern Beauty 150693	G	224	Apr	897.9	4.10	36.81		
		255	May	943.6	4.78	45.10	7178.8	305.27

KONRAD, GEORGE, CEDAR LAWN FARM, RICHFIELD, WIS. 1 day test.

Dairymaid's Charity of Fox Valley 100380	B	17	Apr	707.3	4.44	31.40		
		48	May	1391.3	4.44	61.77	2098.6	93.17

s. Dairymaid's Criterion of Iowa 28187 A. R.
d. Dairymaid's Maggie of Fox Valley 76563

KREBS, H. J., BREIDABLIK FARM, WILMINGTON, DEL.

Bachelor's Lelah 68764	A	236	May	1119.2	4.94	55.29	10212.4	508.80
Breidablik Eileen 114913	E	129	May	941.7	5.18	48.78	4030.5	198.64
Breidablik Guest 103479	C	150	May	1173.5	5.97	70.06	5975.3	289.19
Breidablik Rosamond 103483	D	139	May	947.7	4.97	47.10	4790.4	220.80
Breidablik Salome 103480	C	117	May	1080.0	4.94	53.35	4338.5	218.89
Breidablik Sunny Rose 117895	G	314	May	714.1	5.33	38.06	8438.0	439.93
Breidablik Twilight 111098	D	30	Apr	1257.5	4.88	61.37		
		61	May	1385.1	5.12	70.92	2642.6	132.29

s. Brookmead's Taurus of Breidablik 47887 A. R.
d. Glen Gable Daylight 40805 A. R. 5575

Corium Proud Dame's Celia 120662	G	305	May	723.8	6.01	43.50	8150.4	445.69
Red Cherry of Shadyside 92585	B	259	May	781.3	5.41	42.27	8050.2	402.18
Wasteland Inez 70336	A	110	May	1043.8	4.11	42.90	3866.0	152.40
Yarico 92934	A	117	May	1045.4	5.14	53.73	4271.2	200.46

LAUGHLIN, CLIFTON, McLEAN, VA. 1 day test.

Alice of Shaker Hill Farm 62154	A	30	Apr	1513.5	4.03	60.99		

s. Queen's Pride of Stannox 24594
d. Mary of Barberry Bank 22355

LAWRENCE, A. W., BIG HILL FARM, STURGEON BAY, WIS.

El Dorado's Yeksa Violet of Big Hill 116276	G	365	May	112.2	5.64	6.33	7171.8	373.59

LEWIS, CLARENCE McK., SKYLANDS FARM, STERLINGTON, N. Y.

Lotota's Daisy of Uplands 59356	A	264	May	483.7	6.45	31.20	7551.9	469.53
Mixter Albamont Primrose 92516	B	77	May	1640.3	5.19	85.13	4233.1	208.63
Imp. Rosina of Newplace 115849	D	145	May	905.5	5.08	46.00	5037.4	241.78

LEWIS, HARRY W., CHESTERMONT FARM, WAYNE, PA.

Blossom of Navarino 100739	C	289	May	438.9	5.36	23.53	7254.5	341.15
Flora of Navarino 115201	E	202	May	769.8	5.07	39.03	6343.9	303.03
Serene of the Lewis Farms 121022	F	204	May	797.4	5.21	41.54	5638.6	289.89

LIEBER, WILLIAM A., MRS., BUTTONWOOD FARM, BRYN MAWR, PA.

Bonne Anne of Buttonwood 128606	G	10	Apr	418.4	3.55	14.85		
		41	May	1498.2	3.55	53.19	1916.6	68.04

s. Dolly's Golden Noble of Buttonwood 58656
d. Aurelia of Buttonwood 90451 A. R. 14528

Ethel of Buttonwood 117408	E	76	May	1270.6	4.67	59.34	3071.5	135.34
Golden Violet of Buttonwood 104812	E	335	Apr	312.7	5.39	16.85		
				394.8	4.89	19.31		
		365	May	924.2	4.89	45.19	11077.5	506.37
Happy New Year of Buttonwood 100923	C	100	May	960.3	4.48	43.02	3132.5	144.05
Imp. Masher's Mabel of Langwater 110723	A	207	May	764.4	4.63	35.39	7099.4	312.82
Rose of Buttonwood 91660	A	81	May	856.6	4.89	41.89	2608.8	119.73
Wasteland Nancy 124153	G	274	May	206.7	5.48	11.32		
				573.6	5.32	30.52	6515.6	334.04

LINDABURY, R. V., MEADOWBROOK FARM, BERNARDSVILLE, N. J.

Jeannette of Meadowbrook 42787	A	61	May	1563.1	4.10	64.09	2978.5	124.53
Krag's Dewdrop 107126	D	101	May	962.2	5.53	53.21	3619.0	186.13
Mills Mignonette 114657	F	230	May	1106.8	5.30	58.66	7410.1	387.41
Imp. Nettie IV. of La Croisee 93738	B	356	May	1028.9	5.08	52.27	13598.5	666.49

LINDSAY, T. P., LYNBROOK FARM, SOUTHBORO, MASS.

Lynbrook Electra 112431	E	165	Apr	982.6	5.95	58.46	5336.2	293.26
Lynbrook Evelyn Gray 80223	A	297	Apr	872.6	5.98	52.18	9347.5	501.98
Lynbrook Royal's Edith 123195	G	156	Apr	819.6	5.72	46.88	4620.6	235.27
Lynbrook Royal's Kate 129793	G	138	Apr	1000.2	4.84	48.41	4689.8	206.85
Lynbrook Royal's Madeline 126255	F	44	Apr	979.8	4.41	43.21	1380.3	62.39
Lynbrook Stalwart's Secretive 122694	G	150	Apr	707.4	5.82	41.17	4082.7	202.73
May King's Rose of Arrow Farm 91562	B	266	Apr	812.9	5.13	41.70	8638.3	410.06
Rosita of Waumesit 99806	B	152	Apr	1125.4	5.16	58.07	5818.7	281.29
Sonsie Kate of Waumesit 90775	B	259	Apr	950.9	5.06	48.12	8614.7	453.84

LITTLE, A. E. & CO., SOROSIS FARMS, MARBLEHEAD, MASS. 1 day test.

Myrtie of Maple Cliff 120978	F	90	Apr	653.7	5.83	38.11	2300.8	120.21
Regent's Violet 102907	C	61	Apr	1242.7	5.33	66.24	2576.5	139.20
Von Don Natila 71909	A	121	Apr	1046.4	5.30	55.46	4540.8	235.01

LLOYD, FRANCIS G., EST., "THE MAPLES," BERNARDSVILLE, N. J.

Anchusa of Somerset 135660	F	283	May	399.4	5.33	21.29	4343.1	205.66
Suzanne of Somerset 93232	A	149	May	672.3	4.70	31.60	3542.8	154.04

LONGWOOD INC., KENNETT SQUARE, PA.

Annie Franc of Riviera 93211	A	17	May	770.1	4.33	33.35		

s. Corncob of Annandale 40270
d. Annie Franc of Cedarcrest 66218

Dairymaid's Daffodil 119048	F	119	May	991.2	5.22	51.74	3985.8	186.16
Earlyanna 98070	D	365	May	473.2	5.22	24.70	11123.1	521.39
Longwood Delight 119049	F	167	May	705.7	4.85	34.23	4424.2	207.08
Maple Queen of Wellslea 109009	D	149	May	836.0	5.18	43.30	4297.4	221.13
Picardy Rose 116765	F	159	May	686.2	5.88	40.35	3937.1	221.10
Renowned Preen 123414	F	45	May	954.6	4.76	45.44	1363.0	63.29
Imp. Squire's Dairy Maid 71591	A	131	May	905.1	4.23	38.29	4428.2	182.24

LORD, CHARLES E., LAUDHOLM FARMS, WELLS, MAINE.

Laudholm Lady Babette 135006	G	143	Apr	715.5	5.11	36.56	3995.5	194.59
Laudholm Lady Butterpat 88761	B	365	Apr	291.0	7.16	20.84	9713.4	573.68
Laudholm Lady Mistletoe 91937	A	100	Apr	914.0	5.33	48.72	3407.6	186.87
Laudholm Royal Lady 65970	A	274	Apr	434.9	5.43	23.62	7799.1	412.44
Psyche's Laurel of Broad Vista 57300	A	190	Apr	641.6	6.10	39.14	5643.0	299.15

LOREE, L. F., BOWOOD FARM, WEST ORANGE, N. J.

Golden Cross Edna of Linda Vista 91873	B	160	May	1256.7	4.33	54.42	6999.8	286.37
Gold Raider's Kate Pie of Willow Brook 93117	A	81	May	3023.0	3.94	79.71	5248.5	210.66
Jethro's Golden Cross 99900	C	269	May	1680.8	4.33	72.78	13246.0	571.41
Narcissus of Bowood 131536	G	92	May	958.8	4.71	45.16	2873.2	136.30
Raider's Ultra Rose 105885	C	58	May	2023.2	3.89	78.70	3604.1	145.26
Rose of Bowood 126670	G	121	May	1029.6	4.38	45.10	4015.0	161.67

MACY, V. EVERIT, CHILMARK FARM, OSSINING, N. Y. 1 day test.

May Queen of Chilmark 84166	A	9	Apr	430.0	4.56	19.61		
		40	May	1581.7	4.56	72.13	2011.7	91.74

s. King Masher 8th 20973 A. R.
d. Chilmark's Queen of May 42972 A. R. 9729

MARION, PERCY O., ITHACA, N. Y.

Golden May Rose of Lickbrook 94798	B	227	Apr	979.5	5.47	53.58	9439.6	476.62

MARTINDALE FARMS, ST. CATHARINES, ONTARIO, CANADA.

Imp. Princess Caradoc of Martindale 125885	G	213	May	886.1	5.21	46.17	6651.2	340.58

MASSACHUSETTS AGRICULTURAL COLLEGE, AMHERST, MASS.

Dean's Nantaska Beauty 120249	G	365	May	95.3	5.35	5.10	9419.1	455.33
Nantaska's College Queen 93304	B	173	May	1375.7	4.40	60.53	8951.7	379.99

MATLACK, S. R., LOCUST LANE FARM, MEDFORD, N. J.

Bessie's Lady 123736	G	243	Apr	491.5	5.38	26.44	4625.7	221.74
Brouard's Molly of A. D. F. 113703	E	339	Apr	748.7	5.98	44.77	10174.1	521.89
Cady's Jewell 120524	G	361	Apr	803.7	5.09	40.91	11854.5	560.77
Dorothy of Medford 123489	G	305	Apr	270.7	5.73	15.51	6224.0	292.49
King's Elva 81823	A	107	Apr	1196.2	4.49	53.71	4468.4	212.20
Lady France of Broadridge 67096	A	88	Apr	1604.9	3.92	62.91	4755.6	190.66

McALPIN, D. H., BROOKLAWN FARMS, MORRIS PLAINS, N. J.

Antoinette's May King Girl 122723	G	264	Apr	517.3	5.22	27.00		
		295	May	663.1	5.29	35.08	7016.7	331.33
Belsire's Lady Antoinette 87394	A	301	Apr	432.5	5.20	22.49		
		332	May	404.7	5.31	21.49	7596.2	345.65
Commodore's Antoinette of Brooklawn 110815	E	268	Apr	597.7	5.46	32.63		
		299	May	780.1	5.54	43.22	9071.5	451.11

McCONNELL, C. M., FIVE POINTS FARM, WEST SALEM, OHIO. 1 day test.

Five Points Arlette 123774	G	318	May	618.0	4.77	29.48	6801.2	369.51
Jacqueminot's Jane Ann 102143	D	365	May	231.5	5.64	13.06	8538.4	440.88
Jacqueminot's Maretta 90564	A	152	May	1214.9	5.19	63.05	6356.9	327.55
Redpath's Lady Belle 102144	D	244	May	772.4	4.92	38.00	6867.8	346.62

McCORMICK, CYRUS H. & WADDELL, JOHN I., DEERFIELD, ILL.

May Rose of the Linden's 119661	E	101	Mar	784.5	5.25	41.19	2992.9	154.62
Whitey of Thorn Hill 100634	C	152	Mar	1085.2	4.29	46.56		
		182	Apr	943.7	4.34	40 96	6493.4	272.11

McDONALD, ROBERT K., LASSWADE GUERNSEY FARM, STEVENS POINT, WIS. 1 day test.

Cissy's Pride of Alban 85366	A	30	Apr	1304.9	3.87	50.50		

s. Jessy Rose's Pride of Iowa 23955 A. R.
d. Imp. Cissy of Sarnia 58739

McKERROW, GEORGE & SONS CO., McKERROW FARM, PEWAUKEE, WIS. 1 day test.

Robine's Anne 49616	A	27	Apr	1040.3	5.73	59.61		
		58	May	1320.4	5.54	73.15	2360.7	132.76

s. Golden Anne's Fernwood of Homestead 11916 A. R.
d. Robine 22299

McLOUGHLIN, J. E., BONNIE BRAE FARM, CLINTON, N. Y.

Chilmark's Itchen's King's Nosegay 104773	E	305	May	1101.3	5.38	59.25	10302.4	534.72
Daisy Bell of Edgewater 94162	A	31	May	1350.4	3.61	48.75		

s. May Rose Secret of Pencoyd 27844 A. R.
d. Daisy's Lulu Belle of Fairview 62249

Estella's Warrior Lady of Suburban Farm 124500	D	315	May	1023.3	5.46	55.87	11012.0	534.43
Estella Ultra Lassie of Suburban Farm 93933	B	305	May	1027.1	5.03	51.66	9880.2	503.62
Jean of Middlebrook 70526	A	13	May	577.1	4.14	23.89		

s. Imp. Hero of the Courtil au Preel 13840 A. R.
d. Jane of Mapleton 24607

MILLER, S. D., ARCHBOLD, OHIO.

Neoma of City View Farm 93140	B	149	May	1551.3	4.76	73.84	7767.2	341.22
Queen Faucette 2d's Flossy 57423	A	30	May	1401.8	4.26	59.72		

s. Irene's Chief of Pomeroy 18317 A. R.
d. Queen Faucette 2d 22171

MILLS, CHARLES S., BRECHINWOOD FARM, JAFFREY, N. H. 1 day test.

Meadowland Dairymaid 126343	G	305	May	32.0	4.79	1.53	6845.0	325.92

MIXTER, GEORGE, EST., MIXTER FARM, HARDWICK, MASS.

Mixter Caroline 101646	C	339	Apr	880.6	5.84	51.43	11648.4	631.32
Mixter Elaine 101643	B	250	Apr	949.3	5.34	50.69	8874.9	421.27
Mixter Farm Bella 124214	G	327	Apr	759.0	5.11	38.78	9138.7	430.60
Mixter Farm Bettie 124222	G	239	Apr	838.0	5.37	45.00	7050.8	354.73
Mixter Farm Confidence 124245	G	111	Apr	950.6	4.71	44.77	3735.2	160.78
Mixter Farm Diana 124187	E	300	Apr	806.1	6.01	48.45	8474.8	460.07
Mixter Farm Fairmaid 124225	F	81	Apr	1248.2	4.70	58.67	3410.7	156.91
Mixter Farm Jade 124188	F	338	Apr	890.2	5.17	46.02	10435.1	505.41
Mixter Farm Mabel 124216	G	337	Apr	679.6	5.59	37.99	9306.1	490.80
Mixter Farm Maid 106010	B	96	Apr	1096.5	5.08	55.70	3737.9	175.45
Mixter Farm Sister 124196	F	317	Apr	729.3	6.09	44.41	9049.6	510.37
Mixter May Crystal 124218	G	303	Apr	765.1	5.34	40.86	8835.2	438.90
Mixter May Opal 124191	E	125	Apr	798.4	5.39	43.03	3665.5	193.01
Mixter May Princess 124204	F	213	Apr	999.4	5.22	52.17	7532.2	368.15
Pride of Mixter Farm 54268	A	341	Apr	725.6	5.89	42.74	9848.5	525.11
Thirty Thousand Eight Hundred Thirty-Six 30836	A	297	Apr	843.8	5.34	45.06	9718.0	498.83
Yoeman's Mixter Annabelle 124628	F	170	Apr	760.1	6.40	48.65	4971.2	274.99
Yoeman's Mixter Bright Eyes 124629	G	238	Apr	745.1	6.35	47.31	6279.0	355.38
Yoeman's Mixter Diana 87581	A	175	Apr	1089.9	6.02	65.61	8345.2	471.06
Yoeman's Mixter Ella 124208	G	333	Apr	649.3	5.68	36.88	8715.9	438.15
Yoeman's Mixter Emily 124626	F	188	Apr	860.0	5.14	44.20	5600.8	273.44
Yeoman's Mixter Nancy 106036	C	116	Apr	1404.3	5.36	75.27	5490.8	279.60
Yeoman's Mixter Patricia 101616	A	90	Apr	1174.3	4.59	53.90	3859.2	171.43
Yeoman's Mixter Prophetess 101642	B	125	Apr	1615.5	4.13	66.72	6886.1	273.83
Yeoman's Mixter Prudence 106049	D	15	Mar	465.4	5.65	26.30		
		45	Apr	892.1	5.65	50.40	1357.5	76.70

s. Yeoman's King of the May 17053 A. R.
d. Mixter Demonstrator's Bluebird 73218 A. R. 13717

Yeoman's Mixter Selection 124240	G	101	Apr	870.6	5.12	44.57	2975.4	142.20
Yeoman's Mixter Shepherdess 106031	C	4	Mar	127.6	4.99	6.37		
		34	Apr	1115.1	4.99	55.64	1242.7	62.01

s. Yeoman's King of the May 17053 A. R.
d. Mixter Bo-Peep 48421

Yeoman's Mixter Sylvia 87600	A	236	Apr	1006.2	5.24	52.72	9245.6	464.43

MOON, WM. H. CO., THE, "BOULDER WOOD," MORRISVILLE, PA.

Ada's Queen of Dean Valley 71095	A	274	May	1086.3	5.05	54.86	10838.6	504.88
Belmont's Blossom 119598	E	11	Apr	410.4	3.84	15.76		
		42	May	1235.6	3.84	47.45	1646.0	63.21
s. Rex of Holyrood 59278								
d. Thelma's Rose of Belmont 98095								
Combination King's Dolly 124047	F	121	May	770.6	4.37	33.68	3360.6	146.64
Fay's Harriet of Grass Mere 126373	G	173	May	579.9	4.75	27.55	3469.8	169.86
Haldane's Blossom 64660	A	241	May	781.0	4.55	35.54	7928.7	350.76
Lone Tree Goodness 113774	D	204	May	769.1	4.80	36.92	5095.7	250.19
Lone Tree Linda 113775	D	172	Apr	543.6	6.25	33.98		
		203	May	592.1	5.92	35.05	4383.4	250.90
Ohio Rosebud 2d's Buttercup 118582	E	135	May	768.8	5.07	38.98	3915.3	189.21
Ohio's Marie Antoinette 129276	F	68	May	831.0	4.82	40.05	1844.4	88.49
Patricia of Bowood 83164	A	336	Mar	139.8	6.54	9.14	8482.3	480.55
Queen of Grass Mere Guernsey Farm 101762	C	171	May	675.2	4.63	31.26	4185.3	199.13
Sequel's Fay Darling 66146	A	72	May	1206.0	4.03	48.60	2813.7	119.18
Sunnybrook Vinca 115092	E	163	May	842.6	4.46	37.58	4822.1	206.07

MOORE, PAUL, HOLLOW HILL FARM, CONVENT, N. J.

Convent's Ultra Queen Rose 127433	G	80	May	1335.7	5.21	69.59	3446.5	166.90

MORGAN, J. P., "DOSORIS," GLEN COVE, N. Y.

Imp. Lady Bijou III. of Beaulieu 140232	A	365	May	155.6	5.36	8.34	11048.1	530.90
Imp. Pride's Aranda III. of the Vauquiedor 143216	E	312	May	991.3	4.89	48.47	9916.1	444.19
Primula of Kiluna Farm 124679	G	365	May	201.8	5.17	10.43	9552.8	485.75
Imp. Rexena of Beaucamp 143214	D	296	Apr	884.8	5.77	51.05	8752.8	480.52

NEELY, L. G., SAINT MARYS, OHIO.

Beatrice of Shady Side 85558	A	199	May	1088.1	3.79	41.24	8137.9	314.10
Belle of Barrington 112568	D	79	May	637.8	5.81	37.06	1852.5	101.89
Dolly of Barrington 119727	E	61	May	790.6	5.07	40.08	1685.0	82.47
Overland Co Boss 100454	C	53	May	1159.1	4.82	55.87	1886.9	95.46

NEW MEXICO COLLEGE OF AGRICULTURE & MECHANIC ARTS, STATE COLLEGE, N. MEX.

Lone Pine Lady Evelyn 83485	A	171	Apr	666.6	5.22	34.80	5164.8	250.66
Regulator's Hazel 103029	C	107	Apr	514.4	5.54	28.50	2191.0	117.30

NEW YORK STATE SCHOOL OF AGRICULTURE, THE, MORRISVILLE, N. Y.

Early Dawn of Seneca River 143969	G	103	Apr	670.4	4.42	29.63		
		134	May	610.7	4.25	25.95	3666.4	175.81

NEW YORK STATE SCHOOL OF AGRICULTURE, COBLESKILL, N. Y.

Princess Franc 81867	A	112	May	1461.9	4.94	72.22	5547.6	293.10

NORTH DAKOTA AGRICULTURAL COLLEGE, AGRICULTURAL COLLEGE, N. DAK.

Ndacol Cherub Proud 134990	G	88	May	566.1	4.84	27.40	1978.7	89.06

OBER, AGNES R., WEST SALEM, OHIO. 1 day test.

Redpath's Lassie 117641	E	206	May	400.3	5.87	23.50	3476.5	195.39

OBER, REUBEN A., WEST SALEM, OHIO. 1 day test.

Peerless Priscilla 117657	E	206	May	831.5	5.03	41.82	5348.3	273.92

OBERCASH, M. A., HUMMELSTOWN, PA. 1 day test.

Lovena of Knowledge Hill Farm 84529	B	365	May	9.7	6.22	.60		
				933.4	5.05	47.14	7740.0	382.86
Veneta of Knowledge Hill Farm 130934	G	315	May	491.6	5.30	36.05	6469.6	311.56

OGLEBAY, E. W., WADDINGTON FARM, WHEELING, W. VA.

Imp. Clara's Snowflake of Maple Lodge 105586	C	222	May	1022.3	4.21	43.04	8492.4	338.54
Imp. Ivy of Neuve Maison 115925	D	319	May	585.4	6.17	36.12	7767.5	428.83
Raider's Diamond Sunrise 114694	E	107	May	1254.1	4.74	59.44	4372.3	192.99
Raider's Likeness of Guernsey Home Farm 110591	D	238	May	890.3	4.79	42.65	8793.7	397.11
Raider's Milford of Bethany 85657	A	223	Apr	845.5	5.15	43.54		
		254	May	787.2	5.28	41.56	8294.5	418.89
Snowbird of Summit Farm 113569	E	152	Mar	804.8	4.93	39.68		
		182	Apr	845.4	4.96	41.93		
		213	May	886.8	4.90	43.45	6656.2	318.84
Waddington Lady 99984	D	335	Apr	285.1	6.13	17.48		
		365	May	2.5	6.13	.15		
				912.6	4.88	44.53	10192.5	511.63
Waddington Rose 104814	D	209	Apr	757.0	6.25	47.31		
		240	May	721.7	5.73	41.35	7052.8	388.74

OHIO STATE UNIVERSITY, COLUMBUS, OHIO.

Ohio's Nettina 95834	C	175	May	565.5	5.48	30.99	3751.6	210.20
St. Patrica of Grass Mere Guernsey Farm 97090	B	149	Apr	1081.5	5.53	59.81	5719.7	301.06
Spotswood Sequel's Sunbeam of Brookside 107466	D	152	Apr	818.4	4.72	38.63		
		183	May	793.5	4.63	36.74	5598.8	265.43

ORDWAY, C. D., KENWOOD FARM, SHELBURNE, VT, 1 day test.

Golden Rose Alice 114551	D	20	Apr	699.2	4.02	28.11		
		51	May	1147.2	4.87	55.87	1846.4	83.98
s. Golden Rose May King 35264 A. R.								
d. Stranford's Alice of Ingleside 40813 A. R. 4550								
Kenwood's Fern Oeaf 113816	D	45	May	1539.1	4.72	72.65	2133.9	100.67
Kenwood's Hayes Snowdrop Rose 109078	D	48	May	1342.9	4.34	58.28	2005.8	87.45

PAGE, L. A., & SONS, "MINNEWASHTA MAPLES," EXCELSIOR, MINN.

Imp. Cissey Spurs of Jean Du Luth 69504	A	71	Apr	1465.5	3.95	57.89	3436.3	138.46
Harriet of Koshkonong Place 68792	A	236	Apr	807.4	4.42	35.69	7891.9	345.42
Hope of Minnewashta 127425	F	71	Apr	978.0	4.75	46.46	2287.0	104.49

PATTON, CHARLES E., "THE MAPLES," WEST GROVE, PA.

Dewdrop of Maplehurst 80890	A	23	Apr	840.8	5.14	43.22		
		54	May	1165.9	5.04	58.76	2006.7	101.98
s. Imp. Itchen Gold Raider 25040 A. R.								
d. Dewdrop's Lady King 51997								
Goldseeker's Lady Cottie of A. D. F. 66092	A	30	Apr	1019.1	4.77	48.61		
		61	May	1099.2	4.69	51.55	2118.3	100.16
s. Imp. Goldseeker of Anna Dean Farm 26106 A. R.								
d. Cottie of Belle Vernon 17349 A. R. 788								
Nancy of The Maples 123498	C	20	Apr	856.1	4.13	35.36		
		51	May	1403.3	4.07	57.11	2259.4	92.47
s. Marshall's Glenwood Boy of Haddon 37570								
d. Raider's Christie 80125								

PAYSON, HERBERT, THORNHURST FARM, PORTLAND, MAINE.

Caprico's Dewdrop 69072	A	121	May	825.3	5.49	45.31	3397.4	199.31
Imp. Checkerberry of Albamont 121730	G	348	May	776.9	5.85	45.45	9668.1	511.92

Daisy Pearl's Pauline of A. D. F. 84447	A	21	Apr	963.7	6.18	59.56		
		52	May	1465.4	6.18	90.56	2429.1	150.12
s. Daisy Pearl's Governor 32130 A. R.								
d. Governor's Pauline 30472 A. R. 2441								
Pearl's Pride of Thornhurst 99185	C	358	May	815.5	5.43	44.28	13656.9	664.52
Sitting Bull's Pearl 110345	E	358	May	556.8	5.66	31.51	11027.9	566.23
Thornhurst's Pride 115260	E	30	Apr	723.3	5.60	40.50		
		61	May	750.4	5.37	40.30	1473.7	80.80
s. Thornhurst Chieftain 52241								
d. Pearl's Pride of Broad Vista 49809 A. R. 5605								

PECK, E. C., AVALON FARM, MACEDONIA, OHIO. 1 day test.

Robin Carteret of Avalon 2d 78283	A	89	May	2051.8	3.95	81.05	5556.0	214.21

PERRY, LESLIE G., LAVALAND RANCH, WENDELL. IDAHO. 1 day test.

Imp. Buttercup III. of the Houmets 104078	A	78	Apr	902.7	6.02	54.34	2481.3	141.95

PFRANG, E. W., GUERNSEY RANGE FARMS, EDGAR, WIS.

Betty Yeksa 60693	A	63	Mar	1488.3	4.01	59.68		
		93	Apr	1332.2	4.02	53.55	4365.4	179.66
Butterfly Daisy of Maple Grove 75714	A	271	Mar	851.7	5.56	47.35		
		301	Apr	811.3	5.33	43.24	9603.8	493.48
Luetta's Bob's Royal Caslette 90285	C	365	Mar	663.0	5.76	38.19	13090.5	674.24
Master's Anita of Guernsey Range 123960	G	137	Mar	665.7	4.68	31.15		
		167	Apr	620.4	4.71	29.22	3926.5	194.43

PHILLIPS, M. T., MAPLE SHADE FARM, POMEROY, PA.

Ethel of Maple Shade 131123	G	127	May	1032.8	5.10	52.67	4311.1	191.65
Hope of Pomeroy 3d 77031	A	298	May	982.4	4.93	48.43	10388.5	513.65
Midge King 92755	C	365	May	644.5	5.30	34.16	13241.6	616.46
Royal's Golden Girl of Blowmedown 131779	D	102	May	1208.5	5.03	60.79	4022.7	199.13
Royal's Irene of Blowmedown 131780	D	270	May	922.4	4.80	44.28	8665.9	388.04
Royal's Phrosa of Linwood 86453	A	270	May	886.9	4.74	42.04	9104.5	409.72
The Abbess of Pomeroy 119174	E	16	Apr	541.5	4.49	24.31		
		47	May	1121.5	4.80	53.83	1663.0	78.14
s. Laverna's Ultra May King 24660 A. R.								
d. The Abbess of Florham 40365 A. R. 8571								

PIERCE, A. J., EDGERTON FARM, BENNINGTON, N. H.

Edgerton's Charity 106282	D	90	Apr	817.0	5.47	44.69		
		121	May	800.5	5.68	45.47	3395.7	181.77
Edgerton's Daisy 112911	E	136	Apr	769.7	4.71	36.25		
		167	May	765.7	4.85	37.14	4408.9	208.75
Edgerton's Dawn 117687	F	131	Apr	628.2	5.40	33.92		
		162	May	601.3	5.31	31.93	3384.5	174.75
Edgerton's Governess 114743	F	138	Apr	674.7	5.35	37.31		
		169	May	660.7	5.25	34.69	4031.3	208.69
Jipsen of Edgerton 86341	A	61	Apr	1003.3	4.48	44.95		
		92	May	997.3	4.46	44.48	3198.4	133.63
Lady Gree's Daughter of Edgerton 82717	A	287	Apr	809.7	4.90	39.68		
		318	May	833.6	5.25	43.76	9121.8	468.40
Princess of Edgerton 82274	A	68	Apr	1102.4	5.52	60.85		
		99	May	1063.0	5.13	54.53	3700.1	189.96

PITTS, P. M., SUMTER, S. C.

Tiny Baby of Shady Side 90172	B	198	Apr	929.0	6.04	56.11	6505.0	376.60

PLAINS GUERNSEY BREEDERS' ASSOCIATION, PLAINS, MONT.

Bettina of Pleasant View 118819	G	365	Apr	52.5	5.50	2.89	8169.0	401.13
Hope of Seven Oaks Farm 125309	G	289	Feb	319.2	5.83	18.61		
		320	Mar	314.5	6.00	18.87		
		350	Apr	355.2	4.84	17.19	6222.9	307.34
Joyce of Pleasant View 118818	F	171	Apr	557.1	4.95	27.58	3464.3	174.44
Lady Dorset's Hazel 89303	A	199	Apr	996.0	4.49	44.72	6802.4	286.49
Margaret Marshall 102564	D	335	Apr	195.8	7.22	14.14	5902.0	335.81

POST, GEORGE B., KENILWOOD FARMS, BERNARDSVILLE, N. J.

Sunnybrook Rosemary 96043	B	13	Apr	535.1	5.70	30.50		
		44	May	1627.9	4.54	73.91	2163.0	104.41
s. Brookmead's Taurus of Breidablik 47887 A. R.								
d. Molly Rose O. D. 50617 A. R. 6210								

PRICE, E. F., KNOLLWOOD FARM, PORT CHESTER, N. Y.

Ada of Hurley-hurst 81733	A	181	May	1312.2	4.63	60.75	8009.8	368.92
Green Meadow Hope 93072	A	163	May	1121.1	5.44	60.99	6094.0	311.49
Maple Glen Rose May of Shagbark 115236	E	80	May	1289.1	5.34	68.84	3194.0	166.57
Raritan's Gold Princess of Knollwood 109836	D	83	May	768.7	4.88	37.51	2218.8	108.13
Ultra's Georgia of Edgemere 122418	F	219	May	648.9	6.80	44.13	4826.8	306.68
Wedgemere Favorite 107924	C	213	May	1319.5	5.04	66.50	8770.0	406.01

PURVIS, J. W., BERTHOUD, COLO. 1 day test.

George Washington's Fawn of Rocky Ford 115270	B	305	Apr	866.9	5.23	45.34	10794.3	541.71
Masher's Richesse 41447	A	269	Apr	802.1	4.32	34.65	9297.2	373.13
Pride's Royal Bessie 147509	G	365	Apr	490.3	6.01	29.47	7008.5	344.37
Princess of Elwell 84537	A	193	Apr	1036.0	4.11	42.58	8018.6	352.26

PYNE, PERCY R., UPTON PYNE FARM, BERNARDSVILLE, N. J.

Bertha of Upton Pyne 92668	B	365	May	674.3	5.45	36.75	14559.4	726.53
Gertrude of Upton Pyne 121471	F	87	May	1232.1	4.72	58.16	3378.7	155.52
Sylvia of Upton Pyne 103557	D	336	May	454.4	5.82	26.45	9787.8	495.18

RAMSLAND, WILLIAM, NEWTON CENTER, MASS.

Imp. Valentine of Oaks Farm 2d 132459	F	57	Mar	1056.4	4.66	49.23		
		87	Apr	941.7	5.38	50.66	2840.3	134.25

RAWLINGS, WILLIAM, FERN CREST GUERNSEY FARM, SANDERSVILLE, GA. 1 day test.

Cleopatra of Fern Crest 90634	C	329	Apr	502.8	5.82	29.26	10685.8	520.70
Ella Charmante 2d 70571	A	80	Apr	1301.4	4.11	53.49	3507.7	139.10
Florham Favorite's Queen 108411	A	305	Apr	784.7	6.19	48.57	11269.9	617.46
Gay Rose's Princess 126983	G	13	Mar	441.7	3.82	16.87		
		43	Apr	1148.1	4.51	51.78	1589.8	68.65
s. Gay Rose of Green Acres 59130								
d. Mattie's Princess 126979								
Grape-lawn Linda 121839	E	340	Apr	553.4	6.34	35.09	8863.3	515.03
Itchen Ranter's Constance 110118	C	7	Mar	352.2	4.42	15.57		
		37	Apr	1768.4	4.42	78.16	2120.6	93.73
s. Imp. Itchen Ranter 25713 A. R.								
d. Constance of Fern Crest 73790 A. R. 11785								
Itchen Ranter's Peach 110119	D	213	Apr	926.9	5.46	50.61	6922.1	336.47
Itchen's Mattie 110120	E	365	Apr	605.9	5.46	33.08	10667.6	550.95
Ranter's Beauty 113689	D	365	Apr	117.4	5.61	6.59	12081.0	600.76
Ruth Charmonte of Fern Crest 90630	B	312	Apr	465.6	5.33	24.82	7549.2	391.62
Victor's Mary 108415	D	155	Apr	809.7	5.69	46.07	5218.3	247.40

RHODES, M. D., BROADWAY, VA. 1 day test.

Julia Anna of Broadview 104440	E	365	Apr	34.5	6.28	2.17	8961.1	480.90

Nell Rose Beauty of Broadview 129634	G	23 Mar	679.6	4.25	28.88			
		53 Apr	893.6	4.91	43.88	1573.2	72.76
s. Rutila's Patient King 8th 58096								
d. May Rose Beauty of Broadview 81878								
RIEBEN BROS., GIANT OAKS FARM, BANKS, OREGON.								
Oregon Bonnie Bell 130794	G	213 May	547.3	6.00	32.84	3713.2	216.81
Oregon Pet 112652	F	250 May	947.0	5.73	54.26	7486.7	431.94
Quicksilver Annette 102468	D	228 May	697.5	4.78	33.34	5159.7	276.36
Quicksilver's Beauty 129526	G	191 May	680.4	5.83	39.67	4133.7	244.93
ROGERS, WILLIAM H., SREGOR FARMS, OXFORD, N. Y.								
F. H. E. 2d's Utica Pauline 61385	A	213 Apr	1081.5	5.40	58.40	9884.8	502.99
Governor and Fantine 2d's Kate S. 94619	B	204 Apr	1109.5	5.56	61.69	8597.9	466.70
Pharsalia Queen 75209	A	365 Apr	39.7	6.66	2.64	9906.0	612.86
ROYCE, CHARLES H., EST., "WEEDYWOLD," ITHACA, N. Y.								
Governor's Co-Ed 110334	D	166 Apr	994.6	4.91	48.83	6801.8	312.25
RUNDELL, DALE E., ORE HILL FARM, LIVINGSTON, WIS.								
Beatrice of Ore Hill 60981	A	9 Feb	468.7	3.85	18.04		
		40 Mar	1554.9	3.85	59.86		
		70 Apr	1448.2	4.00	57.93	3471.8	135.83
s. Langwater Frenchman 19226 A. R.								
d. Alberta of Upper Freehold 45256 A. R. 4622								
Bessie Bell of Ore Hill 101386	C	90 Apr	1349.5	4.77	64.37	4321.5	219.41
Dew of Ore Hill 114572	E	117 Apr	959.3	5.17	49.60	4010.4	189.73
Imp. Fancy of Ore Hill 96674	A	100 Apr	1246.2	4.72	58.82	4382.7	209.10
RUNDELL, HOMER F., LINWOOD FARM, LIVINGSTON, WIS.								
Gretta of Linwood 101478	C	81 Apr	1717.4	4.18	71.79	4646.9	187 .8
RUSSELL, JAMES E., GLENBURNIE FARM, TRENTON, N. J. 1 day test.								
Glenburnie Antoinette 118893	F	117 May	1002.9	5.30	53.15	3794.9	198.54
SAGE, HENRY M., FERNBROOK FARM, ALBANY, N. Y.								
Imp. Beauty of Bella Cottage 104095	C	365 Apr	458.4	5.27	24.16	13204.2	594.65
Lady Rose of Fernbrook 106931	D	219 Apr	1017.6	5.02	51.08		
		250 May	1093.9	5.06	55.35	9062.0	435.02
Miss Blanchflower of Rockstone 66548	A	30 Apr	1550.7	4.51	69.94		
		61 May	1391.9	4.51	62.77	2942.6	132.71
s. Imp. Roberts' Criterion of Bellview 26887 A. R.								
d. Imp. Blanchflower XX. 47923 A. R. 5228								
Imp. Molly II. of the Fontaines 94710	A	30 Apr	1386.0	4.46	61.82		
		61 May	1450.0	4.50	65.25	2836.0	127.07
s. Gay Boy VI. of Myrtle Place R. G. A. S. 3518 P. S. A. R.								
d. Molly of the Fontaines R. G. A. S. 13441 P. S.								
SAYLES, B. L., WAUKESHA, WIS.								
Lake Shore Domestic 2d 96736	C	298 May	573.1	4.96	28.43	8088.4	395.63
SHELDON, A. L., SHELDON GUERNSEY FARM, GRAND RAPIDS, MINN.								
Daisy Pearl's Bounty of A. D. F. 83442	A	206 Apr.	762.3	6.18	47.11	6818.7	419.40
Isabinda's Margery 66655	A	94 Apr	1461.9	3.99	58.33	4789.3	207.67
Itasca Dairymaid 125895	G	204 Apr	780.9	5.30	41.39	5859.7	311.04
Jessie of Herodale 3d 106611	D	91 Apr	977.9	5.11	49.97	3257.4	163.95
Jessie of Herodale 4th 106612	D	201 Apr	792.1	4.64	36.75	6955.8	309.93
Lone Tree Diana 104573	C	61 Apr	1173.3	4.76	55.85	2412.6	117.32
SMEDLEY, WALTER, PENNCREST FARMS, MEDIA, PA.								
Brookmead's Ideal Queen 126952	G	201 Apr	888.2	5.76	51.16	6229.6	344.24
Wasteland Fiction 128705	G	164 Apr	864.7	3.98	34.42	5083.8	198.88
SMITH, ARTHUR D., LAKE CITY, MICH. 1 day test.								
Maggie's Missaukee Daisy 112068	E	151 Apr	1043.3	4.96	51.75	5875.1	287.97
SOLMS BROS., GAS CITY, IND. 1 day test.								
Hero's Viola 54406	A	157 May	652.5	6.43	41.96	4077.5	199.15
Linden Lad's Viola 134101	G	138 May	739.5	4.18	30.91	4171.2	165.93
SPIES, JOHN, SPRINGBROOK GUERNSEY FARM, BEAVERTON, OREGON.								
Glenwood's Spotlight 88212	A	68 Apr	1424.5	4.62	65.81	3138.1	144.25
Pride Princess of Springbrook 127676	G	110 Apr	912.0	5.52	50.34	3274.1	166.77
Spotlight's Orabell 109072	D	25 Mar	802.8	5.29	42.47		
		55 Apr	1133.3	5.34	60.52	1936.1	102.99
s. Gold Finder's Titan Boy 43912								
d. Glenwood's Spotlight 88212								
Imp. Watson's Daisy II. 50327	A	23 Mar	1049.4	4.86	51.00		
		53 Apr	1458.0	4.99	72.75	2507.4	123.75
s. Lord Meryn R. G. A. S. 2374 P. S. A. R.								
d. Watson's Daisy R. G. A. S. 4686 F. S.								
STALLARD, J. E., ARLYMEAR GUERNSEY FARM, WAUKESHA, WIS.								
Daisy of Guernsey Hill 39485	A	168 May	1144.4	4.90	56.08	6638.6	322.94
Elaine's Jewel of Fond du Lac 103151	E	315 May	802.0	4.92	39.46	9775.7	447.05
Farview Lassie's Twig Rilma 89335	A	220 May	648.5	5.10	33.07	6158.8	306.74
STALLMAN, JOHN F., "ELK MEADOW," ELK MOUND, WIS. 1 day test.								
St. Croix Ruth 74353	A	244 Nov	543.5	5.82	31.63		
		275 Dec	518.7	6.15	31.90		
		306 Jan	385.7	6.13	23.64		
		335 Feb	283.3	6.30	17.85	7864.6	424.43
The White Knight's Daisy 74752	A	197 Nov	551.5	6.44	35.52		
		228 Dec	507.7	6.41	32.54		
		259 Jan	363.8	6.07	22.08		
		288 Feb	272.0	6.30	17.14	7119.2	381.08
STOUT, H. L. & F. D., CEDAR LAKE FARMS, MIKANA, WIS.								
Kenilworth's Milkmaid 127704	G	152 May	964.3	4.69	45.23	4632.7	212.69
Lone Pine Hope's Violet 102113	B	31 May	1161.3	4.89	56.79		
s. Lone Pine Red Raider 39580 A. R.								
d. Red Rose's Hope of Lone Pine 46027 A. R. 4561								
Lone Pine King's La Belle 83484	A	365 May	917.3	4.82	44.21	14621.0	611.50
Lone Pine Lady Agatha 116574	F	84 May	733.5	5.71	41.88	2211.4	123.11
Lone Pine Lady Eleanor 72847	A	293 May	1080.6	5.21	56.30	11018.9	521.53
Lone Pine Mollie Cowan 91285	B	181 May	1575.1	5.03	79.23	9446.2	460.24
Lone Pine Rose Leaf 118012	G	290 May	866.1	5.87	50.84	8030.3	427.54
Miss Belle of Locust Lane 2d 79110	A	336 May	1022.2	4.77	48.76	13148.9	586.25
Royal's Pearl of Pomeroy 89612	A	200 May	1487.0	4.68	69.59	10696.4	478.78
TAYLOR, MOSES, ANNANDALE FARM, MOUNT KISCO, N. Y.								
Heart of Annandale 122530	G	121 Apr	989.5	5.30	52.44		
		152 May	989.5	4.88	48.29	4996.7	237.98
Marcella of Annandale 114842	G	347 Apr	485.8	6.70	32.55		
		365 May	258.5	6.70	17.32	7068.2	411.21
THOMAS, MARTHA G., & HOWELL, ANNA THOMAS, WHITFORD FARMS, WHITFORD, PA.								
Willoughby's Mary Anna of Whitford 141938	C	365 Apr	82.3	6.18	5.09	8174.1	373.52
TREADWAY, C. T., T. G. & M. C., GREEN MEADOW FARM, FORESTVILLE, CONN.								
Hope of Emerson Farm 107764	C	152 Mar	665.1	5.38	35.78	3894.8	195.77
Lady Mason 72236	A	107 Mar	817.4	6.35	51.90	2895.7	171.76

Sally Gathergold 81109	A	152	Mar	924.6	5.10	47.15	4839.3	235.38

TREAT, HENRY W., SUMMIT STOCK FARM, TALLMADGE, OHIO.

Jennie of La Grange 3d 48430	A	353	May	611.9	5.12	31.33	9180.6	451.75

TWOMBLY, RUTH V., FLORHAM FARM, MADISON, N. J.

Flute of Indian Ridge 66888	A	223	May	1180.5	6.09	71.89	9688.2	518.15
Langwater Heritage 77997	A	174	May	1548.7	4.67	72.32	10086.8	443.13
Langwater Sybarita 77758	A	342	May	1053.5	4.70	49.51	13388.5	579.87
Pencoyd's Secret Rose 74627	A	183	May	1707.1	4.32	73.75	11069.8	436.86

VALLEY GEM FARMS, ARLINGTON, WASH.

Gypsy Girl of Maple Hill 86950	A	82	Apr	1137.6	4.74	53.92	3152.3	146.29
Gypsy Queen of Valley Gem 133723	G	31	Mar	743.1	5.17	38.42		
		61	Apr	959.0	5.17	49.58	1702.1	88.00
s. Cinderella's Glenwood Boy of Mound City 25019 A. R.								
d. Gypsy Girl of Maple Hill 86950 A. R. 9823								
Laurel of Valley Gem 132680	G	168	Apr	675.9	4.26	28.79	4085.9	215.51
Lishman's Bobs of Valley Gem 119667	E	75	Jan	1016.3	5.47	55.59		
		104	Feb	895.5	5.18	46.39		
		135	Mar	898.5	4.36	39.17		
		165	Apr	865.1	5.21	45.07	5106.2	258.41
Lishman's Nancy of Valley Gem 115602	E	120	Apr	893.5	5.22	46.64	3682.6	192.53
Little Lady of Valley Gem 121146	G	359	Apr	546.0	5.81	31.72	7436.6	410.21
Rose of Valley Gem 121145	F	242	Apr	803.6	4.78	38.41	6445.0	323.93

VAN BEUREN, M. M., SUNNYFIELDS FARM, NEWPORT, R. I.

Ann Bloom 52070	A	347	May	712.8	4.30	30.65	11528.9	467.48
Itchen Daisy's Antonina 99227	B	23	Apr	1296.4	3.74	48.49		
		54	May	1808.6	3.74	67.64	3105.0	116.13
s. Itchen Daisy's King of the May 27080 A. R.								
d. Royal Antonina 39382								

VANDER GRIEND BROS., BAKER VIEW FARMS, LYNDEN, WASH. 1 day test.

Baker View Martha 102196	C	129	May	1265.0	4.26	53.89	5532.8	233.27
Baker View Sateen 138701	E	203	May	999.3	4.95	49.47	6467.2	342.98
Bonita of Baker View 157990	F	183	May	969.4	4.81	46.63	5486.2	265.35
Buttercup of Baker View 126579	C	165	May	1081.6	5.01	54.19	6134.9	293.90
Champion's Hazel-Del of Nooksack 108501	D	138	May	1158.2	4.92	56.98	5594.7	228.54
La Verne of Baker View 161444	G	65	May	1130.4	4.23	47.82	2201.3	92.27
Lolita of Chicona 78431	A	183	May	1105.8	4.67	51.64	6843.7	296.84
Martha of Chicona 79161	A	10	Feb	296.6	5.79	17.17		
		41	Mar	1158.9	3.90	45.20		
		71	Apr	1178.6	3.84	45.26		
		102	May	1173.8	4.20	49.30	3807.9	156.93
s. King of Medfield 15434 A. R.								
d. May Rose of Haddon 36914								
Primrose of Baker View 157989	F	137	May	1037.9	4.81	49.92	4252.1	191.95

VOGEL, AUGUST H., NASHOTAH, WIS.

Kathryn of Pauline's Wood 109810	E	326	May	715.5	5.59	40.00	9933.9	506.26

VOGET, OCTAV, FOSHAY FARM, HUBBARD, OREGON.

Calypso's Alohae 100310	C	95	Apr	796.1	5.42	43.15	2652.4	130.04
Calypso's Royal Lucy 71832	A	137	Apr	1052.2	4.43	46.61	4697.4	195.70
Foshay's Jeanette 100220	C	12	Feb	423.7	4.52	19.15		
		43	Mar	1166.9	4.59	53.56		
		73	Apr	1139.3	5.00	56.97	2729.9	129.67
s. Foshay's Yeoman 52187								
d. Hambro's Janetius 78154 A. R. 7665								

Galaday's French Girl of Sequoia 50130	A	18	Mar	702.2	4.77	33.49		
		48	Apr	1381.6	4.22	58.30	2083.8	91.79
s. Langwater Frenchman 19226 A. R.								
d. Galaday 40765 A. R. 7086								
Imp. Lady Fanny of la Grande Maison 57648	A	102	Apr	1083.4	4.42	47.89	3861.6	171.84

WALKER, J. S. EST., WALKER GUERNSEY FARM, WEBB CITY, MO.

Irene of Village Farm 134780	G	70	May	602.4	4.51	27.17	1449.9	65.60
Lady Clare's Daisy 85606	A	91	May	1428.8	4.56	65.15	4089.1	176.28

WARBURG, FELIX M., WOODLANDS FARM, WHITE PLAINS, N. Y.

Woodlands Bella 130122	G	100	May	880.9	4.78	42.11	2903.1	140.76
Woodland's Edwardina 83546	A	365	May	240.4	4.82	11.59	11128.8	511.52
Woodlands Rolands 117067	F	231	May	682.5	4.83	32.96	5633.9	264.26

WARE SHOALS MANUFACTURING COMPANY, WARE SHOALS, S. C.

Judge's Mignonette of Ware Shoals 124993	F	195	Apr	744.7	5.62	41.85	4947.3	269.28
Langwater Gloriana 127248	G	141	Apr	1068.3	4.27	45.62	5134.3	219.62
Langwater Lismore 127246	G	118	Apr	880.7	4.93	43.42	3335.7	147.94
Ware Shoals Admiration 124999	G	141	Apr	752.6	5.47	41.17	3511.0	174.54
Ware Shoals Baratara 124996	G	177	Apr	602.4	6.01	36.20	3781.1	194.65
Ware Shoals Cora 122312	G	192	Apr	841.0	4.52	38.01	5716.4	265.81
Ware Shoals Isabel 124997	G	220	Apr	664.9	5.27	35.04	5126.9	246.24
Zillah's Pride of Ware Shoals 125221	D	195	Apr	873.2	4.49	39.21	5728.1	256.72

WEBB, J. GRISWOLD, WEBB FARMS, CLINTON CORNERS, N. Y.

Babe of Webb Farms 116717	G	365	May	914.6	6.30	57.62	11542.6	689.66
Flora of Webb Farms 116718	G	365	May	91.7	6.04	5.54	11466.3	639.26
Humming Bird of Webb Farms 116715	G	365	May	832.2	5.74	47.77	10704.4	578.57

WEBSTER, E. S., CHESTNUT HILL, MASS. 1 day test.

Forestdale Nunette 117003	F	365	Apr	728.2	6.17	44.93	9561.5	548.15
Silverwood's Hope 97177	D	349	Apr	39.7	6.57	2.61	5069.1	281.23

WELLS, I. IRWIN, WELLSLEA FARMS, SPRING CITY, PA.

Clover's Barbara 142967	A	213	May	823.7	5.93	48.85	6339.0	357.15
Miowera's Mirna 89741	B	362	May	282.0	5.55	15.65	9550.4	452.26

WENDORFF, ALBERT, SHAWANO, WIS. 1 day test.

May Lillian of Red River 83733	A	16	Apr	742.3	4.64	34.44		
		47	May	1571.4	4.64	72.91	2313.7	107.35
s. Wilwood May Sequel 36309								
d. May King's Lillian of Shawano 40874								
Penwyn's Ada of Red River 130322	G	102	May	810.8	5.65	45.81	2766.8	139.01
Penwyn's Bell of Red River 119299	D	17	May	689.2	4.93	33.98		
s Penwyn Jay of Homestead 50517								
d. Imp. Atlantis of Sarnia 40221								
Penwyn's June of Red River 111666	D	16	May	743.3	4.53	33.67		
s. Penwyn Jay of Homestead 50517								
d. May Lillian of Red River 83733								
Penwyn's Lalle of Red River 136441	G	5	Apr	143.7	4.60	6.61		
		36	May	1040.9	4.60	47.88	1184.6	54.49
s. Penwyn Jay of Homestead 50517								
d. Hillside Princess 27097								
Rodella of Red River 92590	A	77	May	1410.3	5.70	80.39	3606.4	190.10

WHILDEN & ONSRUD, THE GAMECOCK DAIRY, SUMTER, S. C.

Blackstock's Lily 107719	A	342	Apr	1039.1	5.55	57.67	15040.3	710.86
Leda of Miniborya 78799	A	221	Apr	794.6	6.20	49.27	6460.7	360.04

Sumter Maid 133013	D	327	Apr	714.0	5.64	40.27	10101.2	495.38
Sumter Mary 160487	F	78	Apr	1010.2	5.45	55.06	2623.8	133.91
Wiline of Mayesville 97273	C	345	Apr	1023.9	5.07	51.91	11926.2	567.28

WHITE, WALTER C., CIRCLE W. FARM, GATES MILLS, OHIO.

Ann of Rising Sun 92898	B	251	May	588.8	4.62	27.20	8867.0	353.65
Apollo's Jewel 133635	G	82	May	1042.5	5.92	61.72	2717.8	140.60
Apollo's Violet 129207	G	92	May	718.5	5.17	37.15	2323.0	121.74
Bessie's Cherry of Hickory Grove 107436	E	365	Apr	633.2	5.71	36.16	11115.5	572.55
Charter's Queen of Hickory Grove 121886	G	365	Apr	598.4	6.11	36.56	10275.6	519.07
Chilmark Rival Antoinette 57644	A	61	Apr	1701.5	4.28	72.82		
		92	May	1674.2	4.25	71.15	4964.3	222.61
Fanny of Rising Sun 92895	B	235	May	538.4	5.15	27.73	7227.3	329.74
Favorite of Hickory Grove 97827	C	285	May	1061.3	5.02	53.28	10299.3	476.97
Fernwood's Troyer Rose 98180	A	210	May	1079.9	5.22	56.37	8515.2	421.47
Glory of Hickory Grove 107435	E	363	May	866.3	5.50	47.65	11642.5	588.92
Hannah May of Rockingham 94934	C	365	May	370.4	6.52	24.15	10920.0	625.65
Katherine's Trixie 100396	A	85	May	2209.8	3.73	82.43	5804.8	229.04
Langwailer Madge 111966	F	312	May	906.2	5.60	50.75	8569.1	468.28
Lassie of Rising Sun 92893	A	16	Apr	718.9	5.33	38.32		
		47	May	1716.8	5.33	91.51	2435.7	129.83
s. Cottie's Royal Laddie 29024 A. R.								
d. Dick's Lassie 49619 A. R. 10717								
May Amida 81176	A	244	May	1570.8	5.14	80.74	12739.8	604.99
May King's Itchen Polly 101085	A	288	May	1171.1	4.89	57.27	12847.0	589.46
Nancy of Rising Sun 115420	F	116	Mar	1022.5	4.29	43.87		
		146	Apr	1017.5	4.67	47.52		
		177	May	1049.6	4.08	42.82	5715.3	247.99
Pet's Maybelle of Hickory Grove 137635	G	23	May	823.5	4.63	38.13		
s. Florham Charter 6th 61350								
d. Nina's Pet 52422								
Rugby White 128580	G	105	May	1007.5	4.75	47.86	3441.1	152.55

WHITTEMORE, OSCAR M., LENOX, MASS.

Bonny Brier Nell 107893	D	365	Apr	523.7	5.77	30.22	8063.2	412.41
Cowslip's Easter Lily 126500	G	61	Apr	700.0	4.30	30.10	1503.9	69.89
Cowslip's Rose Bud 114191	F	274	Apr	517.4	5.75	29.75	5093.1	255.60
Elsie of Clover Leaf Stock Farm 105032	D	157	Apr	735.4	5.75	42.29	3971.2	202.26

WICHERN BROS., KIRKWOOD STOCK FARM, BARABOO, WIS. **1 day test.**

Froome's Queen of Sylvanite 83613	A	365	Apr	816.6	4.86	39.69	10232.6	499.94
Joy of Prairie Ranch 106202	E	365	Apr	250.6	5.59	14.01	7716.9	401.53
Lula of Kirkwood Farm 117020	G	353	Mar	26.3	6.36	1.67		
				595.7	5.81	34.61		
		365	Apr	321.0	5.81	18.65	8168.4	443.95
Pansy of Prairie Ranch 119157	G	365	Apr	41.9	6.92	2.90	6425.0	325.35
Phoebe of Sylvanite 78188	A	365	Apr	424.6	5.96	25.31	11445.2	590.69
Pride of Prairie Ranch 115370	F	365	Apr	668.1	5.91	39.48	7600.4	453.06
Princess of Prairie Ranch 93785	B	365	Apr	251.4	6.75	16.97	7289.6	394.65
Queen Esther of Kirkwood Farm 101888	D	335	Mar	277.3	5.04	13.98		
		365	Apr	1048.5	5.04	52.84	7120.1	325.60

WICK, MYRON A., SHUTTLEWICK FARM, CHAGRIN FALLS, OHIO.

Shuttlewick Amazon 118641	G	324	Apr	746.0	5.92	44.16	9235.3	493.83
Shuttlewick Heartsdesire 126150	G	67	Apr	1076.9	4.99	53.74	2234.7	105.15
Shuttlewick Hebe 129735	G	30	Apr	1324.0	4.19	55.48		
s. Itchen King 49803 A. R.								
d. St. Austell Daphne 75617 A. R. 6464								
Shuttlewick Laughter 116207	F	147	Apr	1115.4	4.81	53.65	5137.4	249.22
Shuttlewick Mirth 129736	G	30	Apr	1205.0	4.02	48.44		
s. Warrior of Destiny 60692								
d. Shuttlewick Levity 101850 A. R. 13362								
Shuttlewick Queen of Joy 129737	G	57	Apr	1367.8	4.28	58.54	2436.5	107.91
Shuttlewick's Jipsultana 108138	E	117	Mar	1611.3	4.57	73.64		
		147	Apr	1558.4	4.48	69.82	7623.8	338.90
Upland's Jessica 124518	G	213	Apr	909.8	5.13	46.67	6988.9	349.18
Victor's Fanny of Shuttlewick 96070	B	73	Apr	1246.6	4.87	60.71	2849.4	131.40

WILKIE, JOHN L., FORGE HILL FARM, NEW WINDSOR, N. Y. **1 day test.**

Brita of Woody Brook 111317	D	75	May	1063.9	5.35	56.92	2584.1	128.53
Brook Farm Poppy 124109	G	236	Apr	682.0	5.46	37.24		
		267	May	652.9	5.50	35.91	6665.7	342.59
Glenwood's Peggy Jones 76029	A	25	Apr	706.4	5.42	38.29		
		56	May	974.3	5.66	55.15	1680.7	93.44
s. Glenwood's Main Stay 39th 25722								
d. Emily Jones 37206								
Hazel Orsbee 100859	D	274	May	603.6	5.45	32.90	6973.0	356.25
Phyllis Orsbee 108175	E	304	May	674.9	5.94	40.09	8113.2	433.58

WIND, BERTLE P., JR., FORT MORGAN, COLO. **1 day test.**

Helen of Hillrose 96901	A	25	Apr	1093.8	3.70	40.47		
s. Ledolia's Pride 22884								
d. Imp. Flossie III. of the Gele 28374								

WINDHOLZ, CHARLES A., PARISH, N. Y. **1 day test.**

Premier's Ramona 129478	G	117	May	776.5	4.69	36.42	3420.6	169.43

WIRTZ, CARRIE C., PHILBROOK FARMS, ALBANY, PA. **1 day test.**

Baby of Webb Farms 130337	G	28	Mar	847.2	4.92	41.68		
		58	Apr	972.4	4.75	46.19	1819.6	87.87
s. Brookmead's Divan Stars and Stripes 48768								
d. Babette of Webb Farms 57781 A. R. 4979								
Early of Webb Farms 125495	G	178	Apr	707.1	4.94	34.93	4337.6	211.37
Jenny Wren of Webb Farms 100743	B	125	Apr	1089.4	4.25	46.30	4643.1	205.12
Moore Villa's Dolly 111472	D	17	Mar	628.5	5.26	33.06		
		47	Apr	1349.8	4.65	62.77	1978.3	95.83
s. Victor's Star of Maple Glen 39865 A. R.								
d. Dolly of Moore Villa 51103								

WYANT, JOSEPH, ENSENORE, N. Y.

Princess Rosendale of Hawthorn 2d 92713	C	295	Apr	900.5	5.60	50.43	10483.8	527.51

ZEHNDER, CHARLES H., MIDDLEBROOK FARM, ASBURY PARK, N. J.

Eleanor of Portland 2d 77720	A	31	May	1627.8	5.22	84.97		
s. Holmes of Portland 34357								
d. Eleanor of Portland 24857								
Ruth of Middlebrook 107836	D	31	May	1482.1	5.65	83.74		
s. Laurie of Oak Hill 41276								
d. Lady Like of Portland 76009								

ZOERB, CARL G & SON, LA CROSSE, WIS. **1 day test.**

Maxina 74331	A	12	May	589.9	4.33	25.54		
s. Maxwell of Walter Maple 17930								
d. Yolanda's Arba 32884								

MERITORIOUS GRADE GUERNSEYS

DOMASZEK, MATT, AMHERST JUNCTION, WIS.

New Hope Lily	A	326	Apr	1304.1	5.18	67.55	15813.9	798.04

FAIRFIELD DAIRY CO., CALDWELL, N. J.

Noble Peer's Queen	A	78	Apr	1384.8	4.18	57.88	3514.6	141.27

MINNESOTA, UNIVERSITY OF, GRAND RAPIDS, MINN.

Brindle 2	A	318	Apr	792.1	6.44	51.01	11870.2	566.78
Brindle 2-3-4	D	222	Apr	906.0	4.82	43.67	9553.6	428.22
Brindle 2-9	F	17	Apr	540.1	4.20	22.68		
s. Maid's May King 56873								
Distant 2-6-2	E	17	Apr	678.9	4.39	29.80		
s. Duenota's 3d Son 40983								
Garden 2-4	A	197	Apr	1081.5	5.13	55.48	8372.2	387.75
Sawyer 2-3	A	30	Apr	1284.5	4.92	63.20		
s. Violet 4th's Mentor of Craigmore 19641								
Two 2-3	A	13	Mar	503.8	4.54	22.87		
		43	Apr	1166.7	4.54	52.97	1670.5	75.84
s. Violet 4th's Mentor of Craigmore 19641								

TRANSFERS

***Indicates the first animal purchased by a new breeder.**

List of Guernsey Cattle Transfers from May 15 to May 31, 1924, Inclusive

BULLS

ARKANSAS

*Buster Golden of Mt. Sidon 98833—F. S. Elliott to Dial T. Wilson, El Paso

CALIFORNIA

Golden Butterboy of the Rancho 85847—D. O. Brant to William H. Saylor, San Francisco
*La Henrietta's Harry of Santa Cruz 98932—James A. Brown to Harry S. Brown, Arroyo Grande
*Manzanita King 73232—C. L. Eustis to W. F. Smith & Son, Cottonwood
Panama Boy of Santa Cruz 95660—James A. Brown to Louis Bidstrup, Suisun City
Sam of La Robleda 98217—E. S. Heller to E. E. Pouppirt, Palo Alto
Yang Kee of Santa Cruz 93173—James A. Brown to C. L. Eustis, Los Molinos

COLORADO

Hope's Golden Boy 91580—Howard Bros. to L. F. Sherman, Longmont
Interloch's Bess's Hero 98754—F. C. Kay to Howard Bros., Lyons

CONNECTICUT

*Buster of Newichewana Hill 98209—John R. Stromberg to Elmer C. Stone, Hampton
*Chieftain's Rex of Valleyside 98739—William C. Child to Arthur Wood, Putnam
*Falcon's Neptune 95018—B. Austin Cheney to James M. Dibble, Saybrook
Georgianna's Ultra Lad 75942—B. Austin Cheney to E. D. Mitchell, Washington
*Meadowland Justice 96377—B. Austin Cheney & Walter A. Cook to Fred Rydell, Marble Dale
Proud Victor 98908—Howard B. Tuttle to Clifford Russell, Naugatuck
Senator McLean 98845—Est. Ariel Mitchelson to George Mitchelson, Tariffville
Willowmead's Warrior 98150—John G. Butler to Clifford S. Russell, Naugatuck

GEORGIA

*Festa's May Masher of Willow Valley Farm 95950—George E. Mallet to J. H. Cochron, Swords
*Karnac Hicky Hanks 71649—James M. Coker to J. V. Keith, Canton

IDAHO

*Morning Star's Cedar Grove 98937—J. M. Miller to Charles Lapacek, Roberts

ILLINOIS

Annabelle's King of Tilden Farms 94947—Mrs. Annie E. Tilden to C. S. Brantingham, Rockford
*Bobby of Maple Heights 98750—Frank E. Swan to A. E. Glaser, Avon
*Clovelly Boy of Crab Tree 90492—Mrs. Scott Durand to Churchill Bros., Fairbury
*Emperor of Orchard Grove 91809—H. C. Rasmussen to J. F. Shalenberger, Chicago
*Illini La Turquie 2d 98859—M. A. Goodmiller to Harry Flack, Stockton
*King Junior Secret 97427—Ernest Higgins to C. G. Batman, Newton
*Mariondale Pilot 83084—Grover Kull to Peter Gleeson, Wadsworth
Martin of The Grove 93532—L. D. Kellogg to Fred J. Behrens, Grayslake
*May King of Evergreen Farm 78313—Claude Fear to H. H. Maxey, Alma
*May King of Maple Heights 94540—Frank E. Swan to H. Albert Zahn, Arenzville
*May Rose Prince of Willow Herst 94975—Isaac A. Olson & Son to Cris. Peterson, Zion City
*Mora Vista Pride 82905—Alfred Morawetz to B. F. Stein, Wilson
*Pergue's Dan 98714—Ernest W. Sass to John Trotter & Sons, Coal City
*Pergue's King Julien 98715—Ernest W. Sass to Charles Tollefson, Morris
Victor's Lucifer of Four Pine 98008—Fred K. Babson to Fay Crandall, Farina

INDIANA

*David of Hickory Hill 92491—William Simons to Forest South, Culver
*Gump of Green Mountain Farms 98745—C. A. Carlisle to G. H. Haynes & Charles DeVeny, Arvilla
*Harshman's King Tut 98415—John S. Lofland to H. H. Harshman, LaFayette
Lookwell Advocate 97301—Mervin Eby to George L. Rummel & Daniel B. Miller, Nappanee
May King of Lookwell Farm 80856—Mervin Eby to Martin Ferguson, Elkhart
May Rose King of Portage 98971—Fred C. Gleason to Ira M. Ullery, South Bend
*Meteor's Wondering Boy of Clear Creek 98835—J. H. Hurdle to Walter Griffith & Augusta Smith, Roanoke
*Pride of May Rose 97450—Fred Halt to Edward Hiveley, Plymouth
*Snowdrop's Barney Google 98975—Russell P. Hall to L. A. Dicks, Fillmore

IOWA

*Blossom's Hero of Hazelhurst 98939—John G. Thomsen to L. C. Selgrove, Bridgewater
*Breezy Hill Marquett 82539—Tracy E. Randall to Frank Barker, Storm Lake
*Broadlawn By Heck 91245—Frank P. Gildersleeve to W. H. Gubbels, Portsmouth
Butter Girl's Hope of Tilden Farms 93622—John Wyss to Bankers Mortgage Company, Des Moines
*David of Wildwood Stock Farm 93802—Elmer Halverson to F. E. Morrow, Hawkeye
*Fawndaway's Speedy Boy 98752—Wilbur M. Becker to Ben L. Strohbehn, Walcott
*Flossie of Woodside's Golden Secret 97798—Carl A. Brown to W. H. Bosworth, Algona
*King of Smithdale 99041—H. T. Smith to A. D. Spencer & Sons, Derby
King Valentine 94250—Maury J. Engelhardt to Guy Waalk, McGregor
Oak Hall's Jolly Boy 99054—Seth & Mary Livezey to H. S. Bryan, Redding

KANSAS

*Daisy's Stars and Stripes 97346—J. W. Sinclear to Isaac Kroh & Son, Hiawatha
*Nancy's Bob 98853—S. C. Hooper to Charles E. Leece, Lovewell
*Napoleon of Grand View 92084—W. E. Schneider & E. R. McMahan to C. E. Ashley, Girard
*Twin Empress' Ford Blizzard 98831—T. L. McWilliams to I. C. Matson, Girard

KENTUCKY

*Roy Milk Channel's Rilma 95712—Est. Arthur Dean to M. E. Aylor, Hebron

MAINE

*Alma's Rover of Pleasant View 98445—A. T. Drummond to John W. Brown, Waterville
*Criterion's Francis 98444—A. T. Drummond to Fannie M. Merrill, Solon
*May King's Victor 98979—B. L. McKeen to Albert H. Bradley, New Vineyard
Riverview Benjamin 99055—E. H. Sargent to E. S. Watson, Madison

MARYLAND

*Ada's Myron of Elmwood 96074—C. P. Means to Alex Roberts, Hagerstown
*Alphonso of Pleasant Hill 93058—C. Wilbur Miller to C. A. Hill, Woodbine
Ann Argie's King 98748—Norman E. Bender to H. S. Yoder, Grantsville
*Ann Argie's King 98748—H. S. Yoder to N. S. Yoder, Pinto
*Anno of Pleasant Hill 90793—C. Wilbur Miller to Jesse L. Rhine, Sykesville
*Billy May's Glenwood Boy 91103—Levi Voshell, Jr. to Theodore Schulke, Preston
Brooklandwood Proud Lad 66707—Est. Isabella Merryman to John F. Hargett, Boyds
Columbus of Fairhaven 94787—F. B. Beasman to Milton E. Reinsburg, Sharpsburg
*Fairhaven Ultra King 98931—F. B. Beasman to J. Herbert Snyder, Union Bridge
*Grove Farm's Jack Frost 98969—Est. Isabella B. Merryman & V. A. Hultin to Peter Koreman, Reistertown
*Jipsen's Massy Boy 96138—Levi Voshell, Jr. to John Fuchs, Preston
*Jumbo of Waddington 99050—E. W. Oglebay to Clarence V. Jones, Chestertown
*Liberty King of Northwood 98910—Eudowood Sanatorium to Arthur Hebb, Drayden
*Lynchmere's Glenwood Boy 94843—Levi Voshell, Jr. to Frank Gadow, Preston
Maple Glen Lord Baltimore 79886—Est. Isabella B. Merryman & Fannie W. Keith to Wilmer C. Ensor, Cockeysville
*Riverview's Royal Master of Willowhurst 76612—W. M. Fisher to J. W. Hansel, Vale Summit
Woodlea Vagabond 94356—Mrs. F. R. Harrison to Floyd Leatherman, Myersville

MASSACHUSETTS

*Bonny's Quartermaster Prince 86692—W. M. Taylor to E. Belding, South Vernon
*Climax Camilla's Quaker Boy 90440—D. Frank Dillon to J. A. Leach, Ashby
Langwater Holliston's Star of Rockingham 79285—C. W. Barron & B. A. Mackinnon to C. W. Barron, Cohasset

MICHIGAN

*Betty's Benny of Knapp Farmstead 96848—Charles G. Bower to F. A. Bidwell, Coldwater
Brookwood Prospect 98765—John Endicott to P. S. Myers & Son, Grand Blanc
Chief's Lamont 95462—R. Floyd Clinch to Charles Peart, Traverse City
Coventry Rameses 76829—P. S. Myers & Son to John Endicott, Birmingham
Demonstrator's Laddie 98940—Edwin Fuller to William Wiltsie, Croswell
*Fawn's Laddie 99056—Mr. & Mrs. Joseph J. Wyatt to Edward Hayes, Alger
*Hezekiah of Morning Dawn 82457—Charles G. Bower to Bert Rasey, Coldwater
Holbeck's Nordland Rose Prince 99051—Fred C. Holbeck to Arthur G. Skidmore, Fenton
Holbeck's Nordland Rose Prince 99051—Amos F. Claflin to Fred C. Holbeck, Long Lake
*Jack Nobleton of Genevieve of Glendale 98708—Frank Kimball to E. Billingsley & J. W. Hull, Woodville
*Lambert's Dan of Linwood 98710—C. E. Lambert & Sons to Isaac View, Standish
*Lambert's Mack of Linwood 98711—C. E. Lambert & Sons to Albert F. Stone, Bay City
*Leah's Duke 98762—Mr. & Mrs. Joseph J. Wyatt to Mr. & Mrs. George A. Lickfeldt, Twining
*Mar's Jim of C. L. G. Farm 51434—H. C. Carter & Sons to Albert Brigham, Buckley
May's General of Toivola 92582—Emil Rahko to Oscar Komula, Arnheim
May Rose King of Oak Island Farm 82270—Warren Toney & Son to G. Jesswein, Eau Claire
*Missaukee Barney 90387—Arthur M. Smith to Wayne Ripattee, Lake City
*Miss Kerty 2d's Bob 68101—Peter Gagner to Frank Mikulich, Trenary
*Nordland Captain 98864—Fred C. Holbeck to Charles M. Stewart, Lupton
*Pride's Don of Loberg Glen 96230—Est. L. L. Loberg to Matt Marsicek, Wilson
Raider of Bon Ayre 47275—F. G. Lasier to A. G. Skidmore, Fenton
Royal Prince of Nettie G. 68232—Gerrit J. Huizenga to Henry Lamers, Hudsonville
*Ruth's King of Lakeside 98260—A. Hatt & Son to Willis J. Moore, Napoleon
*Selma's Champion of Shore Oaks 98907—Orville Dennis to William Nienhuis, Cadillac
Sir Raritan of Baw Beese 96309—J. M. Williams to Edward Lohr, Yale
Wawa's Strongheart 98212—Wawa Dairy Farms to Hoyt Woodman, Lansing

MINNESOTA

Admiral of Rushford 98980—Otto A. Suhr to Pietsch Bros., Rushford
*Akona Ultra Jim 98702—L. O. Jacob to Carmen Tudda, Fridley
*Akona Ultra Secret May King 84241—L. O. Jacob to R. C. Fraser, International Falls
Althea's Masher of Northland 96175—Northland College to Crow Wing County Pure Bred Sire Assn., Brainerd
*Beauty King of Kirklynn Farm 98834—Mary M. Dougherty to Emil Ranstedt, Evansville
Bert of Koshkonong Place 54561—M. B. Wood & Nelson Bros. to Arthur Mitchell, Mankato
Breidablik Begalore 60136—Merickel & Nelson to Frank Heywood, Brainerd
Cherub's Duke of Shorewood 80242—D. D. Tenney & Northern Cedar & Lumber Co. to Northern Cedar & Lumber Co., Black Duck
Craigamoor Golden King 4th 94222—George C. Cooper to Crow Wing County Pure Bred Sire Assn., Brainerd
Craigamoor Lucille's May King 91677—George C. Cooper to Crow Wing County Pure Bred Sire Assn., Brainerd

Craigamoor Spark Plug 91246—George C. Cooper to Crow Wing County Pure Bred Sire Assn., Brainerd
*Dawn's Dairy King 98970—J. H. Rischmueller to Henry Schuth, Plato
*Dewdrop's Ultra Rival 98808—F. T. Heffelfinger to W. S. Kelley, Long Lake
*Edgar of Pauline's Wood 98927—August H. Vogel to S. R. Miller, Dodge Center
*Eugene of Wayside Lawn Farm 96134—A. C. Nelson to Martin A. Ritz, Trumah
Flower's Masher Boy of Northland 96174—Northland College to Crow Wing County Pure Bred Sire Assn., Brainerd
Frenchman Longwalker 54138—Con Gmeiner to Elmer J. Wirt, Lewiston
*Frenchman Longwalker 54138—Elmer J. Wirt to E. A. Erdman, Spring Valley
*George-ede 98741—W. J. Mayo to C. M. Curl, Austin
Golden Don of Ball Club Lake Farm 98934—Harold J. Peck to M. J. Baker, Deer River
*Grand Duke of Weaverlake 94396—John H. Jobes to J. H. Swanson, Saint James
Itchen King of Minnieoka 98707—Frank Patchen to F. A. Stangohr, Princeton
*Jack Austerlitz 67576—Weilep Bros. to C. W. Schultz, Springfield
*King of Chetek 85109—Claude Scott to Henry Bluenke, Green Isle
*Laddie of the De Luxe Farm 98361—R. N. Damuth to Oscar Calander, Kimball
Lone Elm Cherub 98267—W. E. Harrington to L. A. Tange, Hutchinson
Lyle Harry 94179—Oscar Bartness to Martin Bartness, Hartland
Nellie's Judge 98860—W. A. Lemke to Ott Bros., Albert Lea
Noble of Norway Lane 88254—Arvid Pearson to Crow Wing County Pure Bred Sire Assn., Brainerd
*Oriental Starlight 96481—S. B. Wilson to J. O. Johnson, Saint James
*Oriental Success 96479—S. B. Wilson to O. A. Lundberg, Butterfield
Pride's Master of Englewood 67812—Fritz & Elmer Carlson to Merickel & Nelson, Eagle Bend
*Radisson Ross King 89632—Simon Kruse to J. Brogger, Butterfield
Steadfast's General of Norway Lane 85508—Arvid Pearson to Crow Wing County Pure Bred Sire Assn., Brainerd
*Ultra Chene King of Anoka 92353—C. P. Bratnober to Randby Bros., Butterfield
*Ultra Pansy's Aristocrat 94692—Allic S. Knudson to Clarence G. Olson, Boyd
Warrior Laddie of Collinwood 95598—Leo L. Baumgartner to Edwin Olson, Cokato
*Yeksa Unis' Prince 90240—J. W. Schmitt to W. S. Zender & Sons, Butterfield

Missouri

*Edward of Pleasant View 98879—John F. Griesemer to Grover C. Burk, Pattonsburg
Star Fern Prince 98880—J. G. Berghaus to S. L. Dillon, Butler

Montana

*Sedan Prince's Major 94253—R. F. Bohart to R. L. Hart, Belgrade

New Hampshire

*Frolic of Beaver Ridge 82652—Holmes G. Randlett to George Woodman, Laconia
Richland Troubler 98968—Francis C. Strickland to Morris Friedsam, Spofford

New Jersey

*Afric's Excellent Chief 99003—E. N. Benson, Jr. to Clark T. Scully, Long Valley
Gayhead's Glow 90323—C. A. Peck & Son to Edward J. Muller, Franklin Park
Masher's Domo of Harbor Hill 59317—John Turnbull to C. H. Zehnder, Allenhurst
Roman Senator 87592—J. L. Hope to A. L. D. Warner, Mendham

New York

*Caldwell Place Delight 98411—Mrs. J. S. Rich to J. W. Arnold & Son, Walworth
*Caldwell Place Lad of Lyons 98409—John S. Rich to C. E. West, Lyons
*Caldwell Place Sensation 98410—John S. Rich to Charles H. Pratt & Son, Ontario
Campbell of Greenacres 93424—H. A. Stiles & Son to J. J. Thompson, Madrid
*Dawn's Laddie of Pine Ridge 96180—Edgar S. Payne to Nathan Oaks, Jr., Oaks Corner
*Freckles of Elmwood 98789—J. E. Plumadore to James Barry, North Clymer
*Georgianna's Ultra Premier 90863—B. Austin Cheney to Henry Duffy, Leedsville
*Glen Hope 93799—Myron A. Miles to D. C. Davis, Portland
*Governor's Lad of McKerrow Farm 30405 (Imp.)—William B. Hall to Edwin S. Hooley, Hopewell Junction
King Chene of Creekside Farm 98463—Robert M. King to Wade Johnson, Frankfort
*Laddie Boy Ultra 99057—E. M. Batson to Charles J. Meyer, Webster
*Laddie's Forge Hill Governor 99053—J. L. Wilkie to Nathaniel M. Brown, Little Britain
Laddie of Triple Oaks 78698—Earl D. Starr to Byron Main, Wyoming
*Little Queen's Lad of Meadow Brook 98851—Earl F. Dye to S. E. W. Smith, Springville
Maple Glen's Oliver Twist 45077—G. A. Dewing to Charles Hoefle, Ithaca
October King 90809—Charles H. Arthur to Enos Martin, Keeseville
*Pretor's Loretta's Lad 83362—Charles F. Goldsmith to Harry C. McCartney, Ellenville
*Prince of Lone Elm Farm 98755—George W. Pray to James Murphy, Valcour
Rose's Monarch of Home Acres 99044—H. C. De Lano to M. F. Ford, Elba
Sylvia's Royal Cross 98737—John E. McLoughlin to Harvey Burdick, Clinton
*Tarbell Farms Valiant 94874—Gage E. Tarbell to Harrington Bros., Oxford
Ultra Volunteer of Sepascot 99045—Est. Leslie Weaver to Fred Traver, Rhinebeck
*Vulcan's Ultra King 98896—L. S. Riford to John W. Denman, Auburn

North Carolina

*Bonnie of Oak Knob 98712—W. H. Linker to George L. Hooks, Fremont
*Golden King of Rowan 94137—W. A. Ritchie to J. A. McGimsey, Table Rock
*Governor of Valkyrie 92144—Carolina Creamery Company to J. G. Young, Asheville
*Major of Unionville 98823—G. W. Smith to G. V. Smith, Unionville
Missie's Vimiera Lad 99007—W. L. White to G. A. Brown, Mount Ulla
*Peter Holt Tornado 99036—F. H. & J. L. Beall to Fitzgerald & Stokes, Linwood
*Purity's Ultra Masher Prince 99046—W. A. Coble to S. E. Coltrane, Guilford College
*Sequel's King Justice 97867—P. R. Mason to T. L. James, High Point
*Valkyrie's Majesty 98706—Carolina Creamery Company to F. R. Williams, Waynesville

North Dakota

Conrad of Clara Cooper Farms 89978—James H. Cooper to J. E. Jones, Kensal
*Radisson Chene King 90498—Simon Kruse to N. L. Short, Williston

Ohio

Belle's Governor of the Chene 87996—C. T. Coply to Frank Huff, Wadsworth
*Buttercup's Sure Winner 96631—H. O. Stebbins to Ansil Reser, New Carlisle
Colwill's Royal 98947—W. J. Royer to Charles G. Colwill, Gambier
*Cottie's Prince of El Jane 98245—Mrs. Lucy J. Goodman to George Anderson, Alpha
*Dairy Maid's Warrior of Shuttlewick 79937—F. E. Drury to M. J. Barker, Jr., Garrettsville
Dexter of Summit 98751—William Albery to Joseph H. Palmer, Groveport
*Fern's Prince of Apollo 99043—Frank Loehnert to Arthur H. Thrasher, Burton
Floe V.'s Anton 78918—Ira C. Keller to Curtis & Dailey, Cardington
*Fritz of Jordon Farm 99005—Clyde J. Hicks to John Graf, Fayette
King's Dorothy's Duke 98838—H. C. Cope to Arthur E. Wisler, Leetonia
Galaxy's Spotted King 99044—Theodore Colwill to John S. Durbin, Howard
Hero's Prince 88888—William Cook to G. W. Kohler, Tremont City
Itchen's King of Chilmark's Masher 54211—J. F. Miller to Robert Hatch & J. F. Miller, Sharon Center
Jacqueminot's Laddie's Fritz 92858—G. W. Kohler to William Cook, Urbana
*Juanita's Hiawatha Boy 98936—J. J. Conrad to Henry Raber, Sugarcreek
Mollie's Cherub of Mountrose 95429—W. E. Wright to Paul R. Abel, Carrollton
Myrtle's Royal 98825—Karl Michener to E. F. & C. Bieber, Delaware
Queen's Royal Golden King 69583—Cleophas Conkle to W. G. Vandenbark, Zanesville & C. Conkle, Layland
Rock Run Golden Secret 98742—Louis Rothlisberger to William Morgenstem, Novelty
*Seybard 2d 89655—George C. Hubbard to George T. Lowrie, Jefferson
*Wanesa's Duke of Walnut Hill Farm 98832—Carl Albrey to S. P. Ealy, Blacklick
Woodland's Benedict 99015—J. C. George to Wilber McConnell, Lima

Oregon

*Hayward's Bob 90337—James L. Batchelder to Phillip Hergert, Banks
Juanita's Patrick 55681—Joseph J. Walker to Albert W. Bochsler, Woodburn
*Landom's Squire 56406—Mrs. Caroline McKay to Joseph J. Walker, Mount Angel
*Millicoma's Orator Baby Boy 98892—Coos County Farm to A. H. Hensley, Troutdale
*Millicoma's Orator Coos King 98891—Coos County Farm to F. E. Fortner, Moro

Pennsylvania

*Arle's Lad of Harthorne Farm 97175—J. King Weakley to J. K. Miller, Carlisle
*Bickleigh S. of Bell Farm 98836—Calvin Shaffer to Leslie Shields, Summerville
*Bonny Boy's Buster 95432—S. G. Courteen to G. V. Walters, Cambridge Springs
*Bonny Boy's Dictator 95431—S. G. Courteen to A. T. Ebert, Cambridge Springs
*Bonnie's Golden Masher 97644—Harrison W. Shuey to Daniel Fortna, Jonestown
*Broadvu Billy's King 94876—Marie Thorp to William Helper, Grampian
*Brouard's Hero of Tasconia 98761—Charles Canby to I. Walker Wickersham, Westgrove
Busy Bee's Herald of Wawa 98767—Wawa Dairy Farms to S. Wilfred Smith, Buckmanville
*Cenci's Sovereign of Mapleton 93221—Tyson Bros. Inc. to Lloyd Cluck, Aspers
*Cherry's Major Jack 99037—C. A. Wachsmuth to Mike Nidus, Butler
Chief of Keedashaua 99052—Milo Paden to Mary F. Gardner, Enon Valley
Cold Brook's May Rose 49404—J. J. and J. F. Weber to Joseph J. Weber, Mercer
*Conqueror of Oaks Farm 94644—C. W. Barron to John Eightmey, Millerton
*Consuela's Pointer 2d 92514—Henry Tippery to J. P. Rimer & Son, Rimersburg
*Donnington's May King of Greenfield 81513—Hunter Bros. to Claude Swartz, New Wilmington
*Duke of Guernsey Inn Farm 98883—H. B. Edeburn to F. F. Yarian, Mercer
*Fair Field Anthony 92023—Ammon S. Graybill to S. W. Zook, Belleville
Fearless of Clover Hill 98747—J. Bish Ogden to M. V. Mapes, Clearfield
*Friendship Gerald 98740—A. A. Thompson to C. O. Sampsey, Connellsville
*Hawkeye's King 98829—J. W. Butler to William L. Gosline, Rices Landing
Jane's Laddie 51690—M. F. Graber to J. W. Butler, McKeesport
*Kive's Ella's Glenwood Boy 95413—Mrs. William H. Luden to C. J. Barron, Hooversville
Lackawanna Big Boy 75105—J. J. and J. F. Weber to Joseph J. Weber, Mercer
*Lad's Marshall of Calydon 98949—U. G. McIlvaine to Harry F. Carson, Charleroi
*Maris Spectator 93971—Joseph C. Mote to I. P. Reynolds, Oxford
Marmion's Monarch 98797—Harlan E. Glazier to Ira M. Shields, Chambersburg
*Master Dick of La Belle Valle 98824—E. H. Hosterman to Jesse Wilson, Millheim
*Master of May Rose Princess 90023—O. C. Kline to M. M. Sherry, Knox
May's Duke of Rich Grove Farm 98837—George H. Patterson to Jacob Hough & Son, Starjunction
*May Rose King of Guernsey Inn Farm 98809—H. B. Edeburn to Nelson Cochran, Gilfoyle
Nelson Duke of Orchard View Farm 95283—E. H. Williams to A. H. McAnulty, Nanty Glo
*Pencoyd Olympic 89454—T. W. & I. W. Roberts to Francis H. Forsythe, Chadds Ford
*Polly's Raider 98881—Arnold Bros. to Lee B. Smith, Cannelton
*Pride Home Bobbie 97838—J. Will Mayes to Clyde L. Bryan, Muncy
*Pride Home Emperor 97898—J. Will Mayes to Walter B. Laird, Dover
*Pride Home Noble 97289—J. Will Mayes to George S. Millott, Needmore
*Prince of May Rose Sunflower 95486—L. W. Robinson, Jr. to The Graff Coal Co., Blairsville
Rosevale's Mandarin of Rose Point 90437—F. C. Fisher to W. E. Patterson, Enon Valley
*Thelma's Star of Belmont 89070—Franklin Smedley to Edwin B. Malone, Washington Crossing
*Violet's Royal Ace 99001—P. J. Cox & Son to Stewart Weston, Bellwood
Waddington Itchen Raider 64505—W. L. Blayney & William H. Hutchinson to A. P. Warren, Elizabeth
*Woodside Premier's King 90040—Jacob D. Shank to H. A. May, Dover

Rhode Island

*Charmante's Sailor Boy 98565 (Imp.)—H. J. Flint to Ernest F. Burdick, Hope Valley
*Vimiera's Loyalty 98566 (Imp.)—H. J. Flint to Samuel Reynolds, Wyoming

South Carolina

Kimberly's May King 85792—J. E. Funderburk to Chesterfield County Guernsey Bull Assn., Cheraw
Paul Rose of Glenwood 87697—L. F. Montgomery to D. B. Sease, Newberry
Rita's Golden May King 82597—Clemson Agricultural College to S. H. Zimmerman, Columbia
*Victory King of Willow Brook Farm 99008—W. S. Peden to John E. Dreher, Irmo

South Dakota

*Lad's Secret's Benjamin 77370—A. F. Klatt to J. F. Smith, Sioux Falls
*Merry Ross King 97944—L. A. Page & Sons to Norman T. Larson, Volga
*President Bell Buoy's Prince 96922—L. H. Kraus to Clarence Opsahl, Roslyn
*Sohrab 98743—H. R. Wisch to Edw. D. Pingel, Lake Preston

UTAH

Beauty King of Riverside 92369—S. A. Merriman to Grantsville Guernsey Breeders' Assn., Grantsville
*Hambro's Lady France's Boy 99012—Ralph Tratt to Lewis Cowen, Slatersville
Hambro's Bonnie's Dora's Boy 99011—Ralph Tratt to Grantsville Guernsey Breeders' Assn., Grantsville

VERMONT

Caledonia of Belmont Farm 97560—F. A. Farmer to L. G. Morrill, North Danville
Falcon's Navigator 95019—B. Austin Cheney to M. L. Barrett, Cabot
*Louis Golden King of Boatcroft 79981—Fred Nystrom to J. D. Maher & W. P. Eames, Newfane
Masher of Trout Brook Farm 98790—C. D. Ordway to C. A. Tilden, East Thetford
*Monarch of Fairview 99010—Lee W. Rawson to Frank C. Ayer, Brandon
*Rambler of Mountain View 91029—N. H. Kaiser to Lenvil F. Brown, Greensboro
*Rex of Mountain View 91030—N. H. Kaiser to Lenvil F. Brown, Greensboro
*Star of Fairview 99009—Lee W. Rawson to Forrest Ayer, Brandon
*Van's Ace 93230—Billy B. Van to Albert M. Lovenburg, Putney

VIRGINIA

*Basco Prince 99006—R. F. Elam to W. T. Woody, Lacrosse
Duchess' Sitting Bull of The Fleurrys 98701—Est. R. A. Moncure to W. H. Porter, Toano
Golden Noble of Gwynns Island 49513—B. F. Salsbury to Campbell County Guernsey Bull Assn., Concord Depot
Jacqueminot's Ultra King 72974—H. L. Welsh to H. C. Winslow, Leesburg
*May King's Jess' Charlie 91301—W. L. Simpson to Hirst & Goode, Purcellville
Pauline's Triumph of Ridgenere 72576—E. B. McLean to Mrs. Florence R. Harrison, Leesburg
Prince King of Chilbrook 98911—H. M. Skelton to L. N. Buchanan, Baskerville
*Prince of Midland 98935—G. M. Wallace to D. C. Cullen, Midland
*Stella's Butter Boy 94977—Rawlings & Roller to E. C. Harnsberger, Luray
*Wanda Boy of Bell Hill 92171—Ralph E. Turpin to Campbell County Guernsey Bull Assn., Rustburg
Warrior Bill of Limestone 92203—H. C. Winslow to L. D. Wingfield, Richmond
Waynesboro's Colonel 46371—J. N. Jackson to Charles E. Heald, Lynchburg

WASHINGTON

*Bryn Hyfryd Bald Face 98948—William J. Morris to H. E. Engler, Ridgefield
Chene's Governess' Buster Boy 98171—O. D. Upton to C. M. Jones, Winthrop
*Chuckie of Horse Shoe Lake Farm 98746—Nels Jacobson to Fred Stroble, Mount Vernon
*Coeur d'Alene Conqueror 73732—James C. Graham to C. T. Booth, Hooper
Coeur d'Alene Raider 97324—James C. Graham to W. J. Keyes, Spokane
*Fircrest Challenger 96759—A. Macrae Smith to John Young, Lynden
*Fircrest Donald 98822—A. Macrae Smith to E. E. Coles, Everson
Fircrest Golden Boy 90425—A. Macrae Smith to Pasco Guernsey Breeders' Assn., Pasco
*Gardena Boy of Mountain View 98930—H. M. Brown to Roy Osgood, Touchet
Helendale Silvanus 94823—William A. Erbach to K. T. Knutson, Silvana
*Isador's Starlight 98763—E. L. McAlister to G. O. Swales, Pullman
Jeannette's Sequel of Leucoff 91552—A. E. Elijah to James C. Graham, Spokane
*Maid's Hope of Highland Farm 98981—W. H. Wanser to G. Anderson, Edmonds
*May King of Clover Hill 85064—M. H. Jerdee to G. O. Barnhart, Mica
*Missy's Glenwood Boy 81202—Paul Fitzpatrick to H. D. Pendell, Sam
*Mixter Doctor's King 62004—J. B. Clements to A. B. Curryer, Hillyard
Mixter Doctor's King 62004—J. B. Clements & William Young to J. B. Clements, Richland
*Sir Thomas of Mountain View 98929—H. M. Brown to Henry Baker, Walla Walla

WISCONSIN

*Antoinette's King of Riverside 92387—S. A. Merriman to W. T. & O. G. Roe, Whitewater
Arka's Hope of Tilden Farms 96021—Mrs. Annie E. Tilden to R. F. Klemm, Baraboo
*Atlasta Hannah's Duke 92281—C. T. Bundy to Charles H. Schuster, Menomonie
Atlasta Lil's Governor 93358—C. T. Bundy to Ferril Hathaway, Menomonie
*Atlasta Rouge 2d's Duke 92280—C. T. Bundy to Louis Tilseth Menomonie
*Aricule's Bob Carnation 79263—Emil L. Ackerlund to L. A. Lauritzen, Colfax
Avella's Gail of Burns 92857—Elwin Pfaff to M. L. Evans, Bangor
*Baldwin of Pine Lawn 98709—Jesse McLeod to Frank Goss, Platteville
Beauty's Royal of Tilden Farms 92127—Mrs. Annie E. Tilden to R. F. Klemm, Baraboo
Beauty's Show King 2d 98946—E. O. Sankey to Ben Allen, Little Suamico
*Bill La Forest 98292—Max Weiland to Herman Pflugradt, Wautoma
Boomerang 48478—Est. C. L. Sisson to George Konrad, Richfield
*Brunschmid's Secret May Rose 98905—William Brunschmid to Peter Stuner, Jump River
*Bur-Pet's Queen's Lord 99039—Burchard & Peters to Vance Bros., Lima Center
*Buttercup's May Rose of Tilden Farms 89854—Mrs. Annie E. Tilden to Frank Showers & Son, Mazomanie
*Calvin of Truax 94491—Clinton L. Preston to John Walters, Eau Claire
Carenta's Hope of Tilden Farms 96025—Mrs. Annie E. Tilden to R. F. Klemm, Baraboo
Carranza's Pride of Balsam Grove 98928—Herman Lapp to Emil Untiedt, Abbotsford
*Cherry Blossom's Butter Boy 95631—G. H. Sauberlich to P. A. Hottenstein, Belmont
*Chief of River Side 98938—F. G. Schuerman to John Weedenfeld, Twin Bluffs
Cora's Stranford 98991—W. Nicholls to S. D. Edwards, Sparta
*Dairymaid's Masher of Quineilo Farm 93531—George F. O'Neil to Walter Luft, Fredonia
*Dairymaid's Recorder of Silent Brook 86432—Reinhard G. Bartell to Alvin Moths, Fredonia
Daisy's Hope of Tilden Farms 94948—Mrs. Annie E. Tilden to Carl A. Nelson, Elkhorn
*Daisy's Oro 90647—Ernest O. Herbert to Merton Brice, Fall Creek
Dorothy's Norwood Secret 89829—Allie S. Knudson to Claire F. Hardwick, Stoughton
Elsie's Royal of Tilden Farms 96022—Mrs. Annie E. Tilden to R. F. Klemm, Baraboo
Fauxquets' Royal of Tilden Farms 89850—Mrs. Annie E. Tilden to R. F. Klemm, Baraboo
Glenwood Budlynn of Clemcroft 96390—Donald E. Clemans to H. Jurgenson, Merrill
*Golden Maid's Major of Guernsey Farm 88520—D. R. McLean to Robert Erickcen, Nye
Golden Noble of River Ravine Farm 98857—Otto Rogne to H. L. Markham, Manitowoc
*Goldseeker's Hope of Tilden Farms 96023—Mrs. Annie E. Tilden to James A. Bontam, Walworth
*Governor of Navarino 58425—H. P. Anderson & Son & George O. Lucia to Alex Champeau, Green Bay
Halcyon Heights Barbara's King 84282—H. R. Vergeront to Victor Anderson, Coon Valley
Hamlet of Sarnia 47859—Arthur R. Hayes to Lyle Bartlett, Barron
Hamlet of Sarnia 47859—Lyle Bartlett to Fred W. Albright, Fond du Lac
Herodale's Hero 61614—E. M. Fitzmaurice to J. A. Traxel & Son & Albert Olson, Almond
Hero of Chinquak Park 94198—William Halvorson to Henry Knapmiller, Birchwood
*Hope of Prospect Home 98089—J. W. Budderman to Alvin R. Coville, Hudson
*Jane's Duke of Atlasta Farm 95478—C. T. Bundy to Ole Moe, Menomonie
*Jessie's Stranford of Ladysmith 95924—G. N. McElravy to Joseph J. Haasl, Jr., Ladysmith
Jester's Lad 98395—W. N. Porter to Marvin E. Patterson, Evansville
*John Sequel of Afton 96452—O. E. Uehling to Earle Royce, Beloit
Julia's Daniel 89819—Charles Tomfohrde to Melvin Wood, Arpin
Junior Chief 97810—Anna Haberkorn to Lee Randall, Rosendale
*King of Cary 98885—Henry Benner to Gustaf Hahm, Lindsey
*Kraga Vesta's Masher of Breinholm 58531—Rush Hake to A. R. Swann, Neillsville
*Lady's Jack of Fairview 98744—George Rabe to John Roitt, Kiel
*Leonidas of Valley Stream 91645—John Michels to Will Haag, Marshfield
Lindacres Butter-Boy 69249—M. E. Hyatt to Paul N. Pope, Waupaca
Linden's Royal of Tilden Farms 89852—Mrs. Annie E. Tilden to Mert Peck, Beloit
*Lord Dinty of Ellavale 77933—Est. F. Noonan to Patrick Madden, Elroy
Maggie's May Rose of Tilden Farms 89855—Mrs. Annie E. Tilden to R. F. Klemm, Baraboo
Maggie's Upland of Tilden Farms 96024—Mrs. Annie E. Tilden to R. F. Klemm, Baraboo
*Maple Crest Pearl's King 68133—Edw. W. Bornhoeft to Albert W. Bippus, Phillips
*Markendale Boy of Nettle Hill 84224—Joseph Brennan to Herman Kletzien, Kiel
*Mars of Thorn Hill 81712—O. Joseph Dahl to Anne Jahr, Blair
Max of Mineral Springs 70301—F. W. Eberly to Wid Edwards, Mineral Point
Mayunsook Traveler 97862—W. A. Gallup to George H. Dettinger, Hixton
May Rose Prince of Tilden Farms 92069—Mrs. Annie E. Tilden to C. W. Lowe & Sons, Fort Atkinson
*Meyer's Ne Plus Ultra 58940—F. W. Meyer to Nels Werner, Eau Claire
Miata's Autocrat of Lakeview 93148—A. J. Plowman to John Formella, Polonia
Mignot's May Rose of Tilden Farms 89855—Mrs. Annie E. Tilden to Ralph Tratt, Whitewater
Mignonette's Rose of Tilden Farms 94946—Mrs. Annie E. Tilden to Ralph Tratt, Whitewater
Mignonette's Royal of Tilden Farms 96019—Mrs. Annie E. Tilden to R. F. Klemm, Baraboo
Milkmaid's Don 91611—Floyd Southard to George Aylesworth, Rockland
Milkmaid's Lily's Nonpareil 82177—George E. Larson to Est. L. L. Loberg, Nelsonville
Monarch of Riverdale 64769—H. R. Halverson to Theodore Hulberg, West Salem
*Nell's Prince Baltimore 99058—C. H. Roberts to E. H. Marguardt, Black Earth
*Noble Grand of City Home 96773—F. W. Meyer to J. R. Young, Turtle Lake
Oak Grove's Andie 92619—Dwyer Bros. to George Baier, La Crosse
*Pansy's Aristocrat of Sugar River 89830—Allie S. Knudson to Requartte Hahn, Brodhead
*Pansy's Hope of Tilden Farms 92128—Mrs. Annie E. Tilden to Leland Rouse, Lake Geneva
Park's Stanford 77299—John H. Williams to William M. Jones & John H. Williams, Waukesha
*Pat of Breeze Bluff 93360—J. D. Cahill to Terrance Steahr, Eau Claire
*Queen Coral's Laddy 98846—Clyde Dosch to H. J. Hallett, Richland Center
*Queen's Douglas of Denmark 90339—H. P. Andersen & Son to Anton G. Kusta, Kewaunee
Queen's Sammy 88414—Roy G. Stubbs to Alex Knudson, Ferryville
Queenly's Star Gazer 78074—Richard F. Klemm to Theo. Herwig, Reedsburg & Richard Klemm, Baraboo
*Ratchel's Prince 94251—Irwin G. Kloehn to L. H. Jannusch & O. P. Ream, Berlin
*Riny's Billie 98167—R. R. Schulz to Fred Schucht, Fountain
*Rose's Hamlet of Fair Acres 95948—William Bergum to F. A. Gordon, Exeland
Ruby's Edward 93033—Allie Andrew to George Barden, Platteville
Sallie's Khedive of Tilden Farms 92129—Mrs. Annie E. Tilden to R. F. Klemm, Baraboo
*Sequel's Navigator of Maple Heights 98749—Frank E. Swan to Bernard G. Bares, Glidden
*Sequel's Noble of Tilden Farms 96020—Mrs. Annie E. Tilden to Taylor Bros., Milton
*Stranford Boy 61595—N. G. Larimer to Frank Ward, Boscobel
Suldal Barney 92963—B. J. Johnson to W. C. Sterling, Lynxville
*Sunny Mead's Good Start 90043—Hans Johnson to Elmer Swanson, Barron
Upland's Royal 58967—Mrs. Annie E. Tilden to William Harmon, Arkansaw
*Victor Royal of Elm Grove Farm 80052—John Shellhouse to Leon Roach, Colfax
*Wood's Gwendolen's Pete of Bluff View 92837—Harold Hansen to Anton Hogenson, Chili

WYOMING

Fircrest Provider 90426—A. Macrae Smith to I. N. Harvey, Lucerne

FOREIGN

*Afrionia's Duke 88686—B. Austin Cheney to Clarence Guernsey Agricultural Society, Clarence, Nova Scotia
*Moose Valley Romeo 98691—Theo. Hollister to William H. Tremelling, Nestorville, Ontario, Canada
Upland's Aviator 92848—Est. Frank P. Frazier to Howard W. Corning, Yarmouth, Nova Scotia

COWS

CALIFORNIA

*Claremont Nell 106324—L. D. Smith to E. L. Fielden, Hydesville

COLORADO

*Claude's Fredonia 90214—James H. Hill to Mrs. John McMahon, Olathe

CONNECTICUT

Althea's Ultra Maid 116987—B. Austin Cheney to Frank H. Lee, Danbury
Ariel's Gem 164408—Est. Ariel Mitchelson to George Mitchelson, Tariffville
Ariel's Primula's Itchen May Rose's Ivy 164406—Est. Ariel Mitchelson to George Mitchelson, Tariffville
Brook Farm Ava 137319—I. C. Blandy to W. A. Cook, Litchfield
Clairvoyante of Neuve Maison II. 93852 (Imp.)—John G. Butler to Albert Delay, Waterbury
Cyclop's Dairymaid 164284—Est. William F. Gable to Harlan E. Glazier, New Preston
Daphne of Holly 103635—B. Austin Cheney to Frank H. Lee, Danbury
*Fern of Round Hill 126789—James B. Palmer to George L. Botham, Norwich
Glen Gable Emerald 164279—Est. William F. Gable to Harlan E. Glazier, New Preston
Initiatrix of Holly 145622—H. T. Newcomb to Harlan E. Glazier, New Preston
Irene of Lord Stirling 164281—Lowell Gable to Harlan E. Glazier, New Preston
Jeanette's Sequel of Holly 164285—H. T. Newcomb to Harlan E. Glazier, New Preston
Jessamine of Holly 158831—H. T. Newcomb to Harlan E. Glazier, New Preston
Jewel of Holly 164286—H. T. Newcomb to Harlan E. Glazier, New Preston
Joy of Holly 155443—H. T. Newcomb to Harlan E. Glazier, New Preston

Lady Flora of Oaklawn 72267—B. Austin Cheney & Walter A. Cook to George I. Platt, Milford
Langmar Fatima of Holly 158834—H. T. Newcomb to Harlan E. Glazier, New Preston
Langmar Gazelle of Holly 158835—H. T. Newcomb to Harlan E. Glazier, New Preston
Langmar Miss Unafraid 158832—H. T. Newcomb to Harlan E. Glazier, New Preston
Langmar Vienette of Holly 158833—H. T. Newcomb to Harlan E. Glazier, New Preston
Lyette 96377—B. Austin Cheney to H. T. Lippincott, West Cornwall
May Rose Molly 164407—Est. Ariel Mitchelson to George Mitchelson, Tariffville
Peggy of Thornliebank 57298—R. H. Thomas to Albert Delay, Waterbury
*Predilla 102336—B. Austin Cheney to Robert T. Hincks, Westport
*Round Hill Radio 164500—James B. Palmer to George L. Botham, Norwich
Shelraider's Gipsy 158830—H. T. Newcomb to Harlan E. Glazier, New Preston
Willowmead's Joan 145761—John G. Butler to Albert Delay, Waterbury

DELAWARE

*Gold Mine's Dewdrop 124539—Est. Isabella B. Merryman & V. A. Hultin to John Govatos, Wilmington

GEORGIA

*May King's Dolly 147252—John A. Ewing to C. M. Wynn, Columbus

IDAHO

Jean of Lavaland 87899—Stanley Ford to D. W. Fales, Gooding

ILLINOIS

*Arka IV. of the Vauxbelets 94331 (Imp.)—Mrs. Annie E. Tilden to A. M. Seavey, Dixon
Astrea II. 94314 (Imp.)—Mrs. Annie E. Tilden to L. Markle, Barrington
*Atolla of Orchard Grove 143098—H. C. Rasmussen to J. F. Shallenberger, Chicago
Belle Daisy of A. D. F. 66072—Mrs. Annie E. Tilden to C. S. Brantingham, Rockford
*Betty of The Grove 156639—L. D. Kellogg to Arthur Dillon, Round Lake
Carenta of Sarnia 94305 (Imp.)—Mrs. Annie E. Tilden to L. Markle, Barrington
Carrol of Lapaz 164695—Floyd W. Sherland to Chicago Guernsey Farm, Inc., Hinsdale
Carrol of Lapaz 164695—Chicago Guernsey Farm. Inc., to John Thomas Adkins, Prentice
Cowslip IV. of Grande Rocque Hotel 84062 (Imp.)—Mrs. Annie E. Tilden to C. S. Brantingham, Rockford
*Daisy Bell of Orchard Grove 143096—H. C. Rasmussen to J. F. Shallenberger, Chicago
Elsie Denise 83624—Mrs. Annie E. Tilden to C. S. Brantingham, Rockford
Elsie May's Marie 93542—Mrs. Annie E. Tilden to C. S. Brantingham, Rockford
*Esther of Englewood 102087—Mrs. Annie E. Tilden to William Graf, Elgin
*Ginger of Tilden Farms' May Rose 129051—Mrs. Annie E. Tilden to A. M. Seavey, Dixon
Hope's Courtiliage of Tilden Farms 152720—Mrs. Annie E. Tilden to C. S. Brantingham, Rockford
Hope's Mignonette of Tilden Farms 129048—Mrs. Annie E. Tilden to C. S. Brantingham, Rockford
Hope's Primrose of Tilden Farms 115150—Mrs. Annie E. Tilden to Faber Bros., Genoa
Lisle's Too True 84025 (Imp.)—Mrs. Annie E. Tilden to L. Markle, Barrington
*Lura Maud of Orchard Grove 143097—H. C. Rasmussen to J. F. Shallenberger, Chicago
*Maggie's Hope of Tilden Farms 99186—Mrs. Annie E. Tilden to Ingraham & Reed, Evanston
*Maggie's Rose of Tilden Farms 118032—Mrs. Annie E. Tilden to Ingraham & Reed, Evanston
Mary Ann of Dupont 93776—Enos Walters to Harlan See, Paris
Mary Ladd's May Rose 121413—Mrs. Annie E. Tilden to Faber Bros., Genoa
Mayflower of Engelwood 64658—Mrs. Annie E. Tilden to Chicago Guernsey Farm Inc., Hinsdale
*May Rose Mayflower of Tilden Farms 148692—Mrs. Annie E. Tilden to Ingraham & Reed, Evanston
*May Rose Roseline 103190—Mrs. Annie E. Tilden to A. M. Seavey, Dixon
Nellie of the Brickfield 101607 (Imp.)—Mrs. Annie E. Tilden to C. S. Brantingham, Rockford
Pride's Clara 117787—Mrs. Annie E. Tilden to L. Markle, Barrington
*Primrose of North View 94317 (Imp.)—Mrs. Annie E. Tilden to M. J. Bundy, Genoa Junction
Rona's Star of Lapaz 164694—John W. Bachtel to Chicago Guernsey Farm Inc., Hinsdale
*Rosebud of Hickory Grove 89160—Mrs. Annie E. Tilden to A. M. Seavey, Dixon
Sir Rosewood's Ginger 65051—Mrs. Annie E. Tilden to Chicago Guernsey Farm Inc., Hinsdale
*Royal Rose of Orchard Grove 144525—H. C. Rasmussen to J. F. Shallenberger, Chicago
Ultra Golden Maid 128315—Harvey J. Flint to William Nelson Pelouze, Chicago
*Upland's Rose of Tilden Farms 129050—Mrs. Annie E. Tilden to Ingraham & Reed, Evanston
Wild Rose's Hope of Tilden Farms 159478—Mrs. Annie E. Tilden to C. S. Brantingham, Rockford
Zelma's Beauty 115151—Mrs. Annie E. Tilden to C. S. Brantingham, Rockford

INDIANA

Bell's Alice of Lookwell Farm 96215—Mervin Eby to Enos Musser, Goshen
*Bessie's Pride of Bear Lake 164365—George Damken to R. D. Shewmaker, New Middletown
Colongue of Lookwell Farm 164699—Eugene M. Long to Mervin Eby, Wakarusa
Goldie of Weola 93558—J. H. Heitman to Henry A. Meyer, Holland
*Julia Anna of the Bratton Farm 164433—Andrew H. Bratton to Frank Strong, Fountain City
Kate of Killarney Farms 141544—Rob R. McNagny to James H. Black, Lebanon
Kathleen's Cora of Killarney Farms 152307—Rob R. McNagny to James H. Black, Lebanon
Katrina of Killarney Farms 152975—Rob R. McNagny to James H. Black, Lebanon
Killarney Rose 162989—Rob R. McNagny to James H. Black, Lebanon
Marie of Holland 150058—J. H. Heitman to Henry A. Meyer, Holland
Pearl of Lookwell Farm 151596—Mervin Eby to Enos Musser, Goshen
Princess Trisletta 91290—J. H. Heitman to Henry A. Meyer, Holland
Rex's Butter Girl 129841—J. H. Heitman to Henry A. Meyer, Holland
Rilma's Lillie 164409—D. M. Greeson to Henry Newlin, Russiaville
*Suzanne of Robinwood 98169—Margery C. Johnson to Suzanne Johnson, Muncie
Violet of Oak Knoll 164634—Russell P. Hall to Emmauel Grounds, Lyons

IOWA

Ann Flinders' Star 154897—J. S. Peterson to John C. Madsen, Ringsted
*Daisy Doll of Waveland 164754—Peter Johansen to K. B. Kesler, Armstrong
Dolly of Brookdale Farm 2d 142613—John Wyss to Bankers Mortgage Company, Des Moines
*Laura of Waveland 164755—Peter Johansen to to K. B. Kesler, Armstrong
Lavanton's Edna of Sylvanite 151046—Richard F. Klemm to H. S. Pitstick, Sac City
*Lucy of Waveland 164756—Peter Johansen to K. B. Kesler, Armstrong
*May Rose Mar 104364—H. D. Gordon to Ray Carter & F. W. Jeffries, Osage
*May Rose Mar's Hope 161624—H. D. Gordon to Ray Carter & F. W. Jeffries, Osage
*Meadow Glen Rhoda 164770—F. M. Buck to A. L. Squire, Valley Junction
Memory's Gift of Iowanola 89177—Miss L. M. Swope to John O. Hopkins, Des Moines
Mollie Lu Belle 154273—Est. Hall Roberts to Wagner Bros., Monona
Mollie Lu Belle 154273—Wagner Bros. to Louis E. Wagner, Monona
*Prince J. of Waveland 99038—Peter Johansen to K. B. Kesler, Armstrong
*Ruth of Meadow View 101293—Otto Wolf to G. L. Buol, Monticello
Select's Valentine 92570—R. B. Robertson to H. S. Pitstick, Sac City
*Topsy May of West Prairie 71333 (Imp.)—Herman Wolf to Allen Fairbanks, Monticello

KANSAS

Twilight May of Grand View 155822—Hobert Ahrens to E. R. McMahan, Pittsburg

KENTUCKY

*Little Lassie of Locust Grove 158217—Est. Arthur Dean to M. E. Aylor, Hebron

MAINE

*Blue Belle Blossom 139295—Malbon Bros. to Elmer Worthen, Cornville
*Lakefield Carrie 114332—E. G. Crocker to George W. Estes, Pittsfield.
*Lakefield Cora 87713—E. G. Crocker to George W. Estes, Pittsfield
*Lakefield Jule 130435—E. G. Crocker to Carl D. Draper, Pittsfield

MARYLAND

*Alice of Rockland Farm 153545—C. Wilbur Miller to Emory Matt Reed, Fallston
*Almiriam of Rush 122335—F. B. Beasman to Clarence Conoway, Woodbine
Beaucaire's Abbess 117623—R. Lee Magness to Mrs. Isabella B. Merryman, Lutherville
Beaucaire's Abbess 117623—Est. Isabella B. Merryman to Jacob Null & Son, Taneytown
*Beulah's Elva of Cornucopia 158936—H. S. Yoder to N. S. Yoder, Pinto
*Bright Eyes of Mara Alva 129369—Est. Isabella Merryman to N. S. Zimmerman, Arlington
*Darley's Golden Helen 132519—F. B. Beasman to A. J. & J. C. Dietrich, Annapolis
*Domnathia of Rockland Farm 153544—C. Wilbur Miller to Emory Matt Reed, Fallston
*Edgemere Ultra's Rose 130082—Fannie W. Keith to Walter Wicks, Brooklandville
*Erie Girl of Chesapeake 84750—Glenn Elliott to E. P. Elliott, Mardela Springs
*Erie's Favorite 117939—Glenn Elliott to Harry Hearne, Mardela Springs
*Galaxy's Spotted Myrtle 123146—F. B. Beasman to A. J. & J. C. Dietrich, Annapolis
Gleam of Shorewood 164559—Mrs. B. A. Schulze to Louis McL. Merryman, Sparks
Gleam of Shorewood 164559—Louis McL. Merryman to Hamilton Amoss, Fallston
Gleam of Shorewood 164559—Louis McL. Merryman to Hamilton Amoss, Fallston
Gold Mine's Dimple Rose 125195—Est. Isabella B. Merryman & V. A. Hultin to G. B. Fenwick, Glyndon
Histress May of Goshen 2d 86006—F. B. Beasman to Clarence Conoway, Woodbine
*Holly's Violet of the Sycamores 138335—F. B. Beasman to A. J. & J. C. Dietrich, Annapolis
*Legacy's Jewel 120112—Est. Isabella Merryman to W. A. Hill, Rockville
*Premier's Easter Lily 107276—Est. Isabella B. Merryman & V. A. Hultin to Mrs. Eugene Levering, Jr., Baltimore
*Sunshine Lassie 162617—Est. Isabella B. Merryman to S. P. Brady, Brooklandville
Sunshine of Sherwood 164560—Mrs. B. A. Schulze to Louis McL. Merryman, Sparks
Sunshine of Sherwood 164560—Louis McL. Merryman to Hamilton Amoss, Fallston

MASSACHUSETTS

Beauty of Catel Farm 150550 (Imp.)—J. Scott McLearn to Hamilton Garland, Buzzards Bay
Cassia Chene of the Mohawk 164657—R. A. J. Hewat to William Dow, Adams
Delilah II. of Saumarez Lodge 164192 ((Imp.)—C. W. Barron to Hamilton Garland, Buzzards Bay
*Edgerton's Hope 90481—A. J. Pierce to Ralph C. Damon, Ashby
*Great Hill's Music 122104—Galen L. Stone to Amos C. Delano, Marion
Mohawk Royal's Butterfly 91079—R. A. J. Hewat to William Dow, Adams
Sterling Lady Victoria 84883—R. A. J. Hewat to William Dow, Adams
Venice Marcella Granger 35894—R. A. J. Hewat to William Dow, Adams
*Yeoman's Germania Priscilla 131498—William H. Moore to Carroll Raynolds, Charlton

MICHIGAN

Anita of Ballard Farm 145221—Ballard Bros. to J. K. Blatchford, Watervliet
Anna Mary of Cranbrook 160605—George G. Booth to W. W. Burdick, Williamston
Bessie of Walter Phipps Farm 137658—Walter Phipps to George L. Burrows, Saginaw West Side
Betsy of Hedgelawn Farm 69035—W. W. Burdick to William H. Murphy, Birmingham
Betty's Sweet Marie of Pleasant View 134260—Mildred Applegate to O. D. Applegate & Sons, Sherwood
Bonnie B. of Lone Pine 148354—Anson S. Bechtel to Frank D. Cutler, Wayland
*Clara of Olive 141403—John Ebels to L. G. Hilzey, Byron Center
Daisy Goldlace of Cranbrook 135604—George G. Booth to W. W. Burdick, Williamston
Daisy of W. E. Ward's Farm 120397—W. E. Ward to Fred Freeman, Vestaburg
*Della of Olive 141406—John Ebels to L. G. Hilzey, Byron Center
Dolly of Creekdale 102430—Arthur G. Skidmore to Fred C. Holbeck, Long Lake
Doris of Creekdale 135484—Arthur G. Skidmore to Fred C. Holbeck, Long Lake
*Dorothea Lisbeth 164213—W. E. Ward to Fred Freeman & Ed. Skidmore, Vestaburg
Ella of Ballard Farm 147436—Ballard Bros. to G. Jesswein, Eau Claire
Elma of Ballard Farm 98542—Ballard Bros. to J. K. Blatchford, Watervliet
Ethel of Ballard Farm 147432—Ballard Bros. to F. W. Knott, Niles
Fern of Creekdale 162381—Arthur G. Skidmore to Fred C. Holbeck, Long Lake
Flo of Creekdale 162380—Arthur G. Skidmore to Fred C. Holbeck, Long Lake
*Gertie of Olive 141404—John Ebels to L. G. Hilzey, Byron Center
Gertrude of Ballard Farm 100222—Ballard Bros. to J. K. Blatchford, Watervliet
*Holbeck's Nordland Arcadia 113082—C. E. Lambert to William Lambert, Linwood
Holbeck's Nordland Crodelia 164765—Amos F. Claflin to Fred C. Holbeck, Long Lake
Jane Nevar of Walter Phipps Farm 144121—Walter Phipps to George L. Burrows, Saginaw West Side
Kenwood Queen's Victoria 147266—Mrs. L. W. Kendall to W. W. Burdick, Williamston
Kenwood's Juliana 149497—Mrs. L. W. Kendall to W. W. Burdick, Williamston
Kenwood's Lannis 149498—Mrs. L. W. Kendall to W. W. Burdick, Williamston
*Lambert's Florence of Linwood 164148—C. E. Lambert & Sons to Albert Gibson, Standish
*Lambert's Gretchen of Fraser 143193—C. E. Lambert & Sons to Albert F. Stone, Bay City
*Lambert's Rose Bud 164147—C. E. Lambert & Sons to Albert F. Stone, Bay City
*Leona B. 164261—George Strabbing to Alvin Richardson, Martin

Mabel of Ballard Farm 147487—Ballard Bros. to J. K. Blatchford, Watervliet
Nancy Goldlace 108572—E. A. Smith to W. W. Burdick, Williamston
Nellie Goldlace 120163—E. A. Smith to W. W. Burdick, Williamston
Nobska's Mae of Cranbrook 164306—George G. Booth to W. W. Burdick, Williamston
Olivia of Cranbrook 160606—George G. Booth to W. W. Burdick, Williamston
*Patricia of Island Farm 90487—A. M. Brown & Son to C. Swonk, Kalamazoo
Phoebe of Hickory Grove 116624—John Endicott to P. S. Myers & Son, Grand Blanc
Queen of Creekdale 131804—Arthur G. Skidmore to Fred C. Holbeck, Long Lake
Queen of Ioka Farm 91807—Wigman & Surato to H. W. Wigman, Lansing
Rachel of Water Phipps Farm 137784—Walter Phipps to George L. Burrows, Saginaw West Side
Rosebud of Lone Pine 111948—Anson S. Bechtel to Frank D. Cutler, Wayland
Rosemary Lillian of Walter Phipps Farm 144122—Walter Phipps to George L. Burrows, Saginaw West Side
Roxana of Walter Phipps Farm 137782—Walter Phipps to George L. Burrows, Saginaw West Side
Sybil Goldlace 122053—E. A. Smith to W. W.Budick, Williamston
Sybil of Washtenaw 117653—W. W. Burdick to William H. Murphy, Birmingham
*Trixey of Cloverland 139872—W. W. Burdick to Herman Waagbo, Northport

MINNESOTA

Akona Gay Lad's Girl 164140—L. O. Jacob to Gluek Brewing Company, Minneapolis
Akona Ruth 164141—L. O. Jacob to Gluek Brewing Company, Minneapolis
Alderney Duchess of the Fountain 55837 (Imp.)—J. E. Nelson to Frank Heywood, Brainerd
Amaza Liberty Lady 95043—Rome N. Heinzman to Clarence Saylor, Mankato
Beauty of Santowood 105104—William A. Santo to Carrie L. Martin, Pillager
*Cherub's Beauty of Otter Lake 160875—W. E. Harrington to Charles Grams, Fairfax
Duke's Lorna Pearl 131719—John M. Steffl to Walter Tompsehin, Springfield
Happily's Select of Lakeside 111481—E. E. McGrew to Oscar Mellin, Howard Lake
Hidden Spring Hope 164443—W. H. Lee to Rudolf Hinz, Minnesota Lake
Hidden Spring Lassie 164442—W. H. Lee to Rudolf Hinz, Minnesota Lake
Hidden Spring May 164441—W. H. Lee to Rudolf Hinz, Minnesota Lake
*Marion of Nemadji 85948—Michael Chrisinger to Edward H. Dilley, Barnum
*Marion's Pride of Bubbling Brook Farm 164579—Michael Chrisinger to Edward H. Dilley, Barnum
Masher's Pride's Marjorie of Mapledale 132656—J. William Nettleton to Robert Hill, Lewiston
Maxim's Girlie of Dassel 128398—E. E. McGrew to L. A. Page & Sons, Excelsior
*Mayflower's Queen of Oaklawn 164516—Horton Bros. to J. M. Derungs, Finlayson
Mollie of Santowood 51679—William A. Santo to Carrie L. Martin, Pillager
*Mysore's Minnetonka 164307—V. M. Connelly to W. S. Kelley, Long Lake
*Nettie's Pride of Mille Lacs 158657—W. A. Benzie & Son to Laurence Ablard, Onamia
Raymond's Eliza 93373—C. M. Jepson to C. H. Mayo, Rochester
*Topsy May of the Haut Chemin 66998 (Imp.)—W. J. Dawson to W. C. Eggers, Dover
Warrior's Finnette of Dassel 153181—Leo L. Baumgartener to Edwin Olson, Cokato

MISSOURI

*Delia of Fairview 68820—Harry F. Keller to Charles C. Eastin & Son, Mountain Grove
*Prince's Lindy 53844—Harry F. Keller to Charles C. Eastin & Son, Mountain Grove

MONTANA

*Jane Onward 81286—R. F. Bohart to R. L. Hart, Belgrade

NEBRASKA

Cherub's Dolly Darling 140449—Emory C. Meltz to L. J. Koenig, Beatrice

NEW HAMPSHIRE

Beechwood's Golden Bird 61551—Est. C. D. Atwood to Arthur C. Atwood, Lisbon
Cynthia of Atwood's Dairy 106856—Est. C. D. Atwood to Arthur C. Atwood, Lisbon
*Daffodil of Roughwood 51584—Ernest B. Dane to E. C. Nelson, Franconia
*Dolores of Roughwood 75724—Ernest B. Dane to E. C. Nelson, Franconia
Dot of Hilltop 44335—Est. C. D. Atwood to Arthur C. Atwood, Lisbon
Elmwood of Atwood's Dairy 130862—Est. C. D. Atwood to Arthur C. Atwood, Lisbon
Gilia of Atwood's Dairy 100365—Est. C. D. Atwood to Arthur C. Atwood, Lisbon
Goldie's Sunbeam 121646—Roland W. Boyden to James Welch, Tamworth
Helen of Atwood's Dairy 93059—Est. C. D. Atwood to Arthur C. Atwood, Lisbon
*Henrietta of Northfield 26252—Edwin F. Kimball to Ernest E. Anderson, Canterbury
*Hester of the Hills 51853—George A. Colburn to Richard Hare, Amherst
June of Atwood's Dairy 87875—Est. C. D. Atwood to Arthur C. Atwood, Lisbon
Lydia of Atwood's Dairy 123830—Est. C. D. Atwood to Arthur C. Atwood, Lisbon
Maud of Atwood's Dairy 109537—Est. C. D. Atwood to Arthur C. Atwood, Lisbon
*Miss Midget of the Meadows 122050—George A. Colburn to Richard Hare, Amherst
Molly of Atwood's Dairy 92104—Est. C. D. Atwood to Arthur C. Atwood, Lisbon
Mr. Clinker's Fairy Girl 67960—Est. C. D. Atwood to Arthur C. Atwood, Lisbon
Pollyanna's Jean of Atwood's Dairy 134287—Est. C. D. Atwood to Arthur C. Atwood, Lisbon
*Richland Yellow Daisy 164417—Francis C. Strickland to Morris Friedsam, Spofford
Rose Queen of Hilltop 65260—Est. C. D. Atwood to Arthur C. Atwood, Lisbon
Sarah of Atwood's Dairy 97542—Est. C. D. Atwood to Arthur C. Atwood, Lisbon
Sarah's Lily of Atwood's Dairy 134289—Est C. D. Atwood to Arthur C. Atwood, Lisbon
Sunny Acre Ada 159834—Est. C. D. Atwood to Arthur C. Atwood, Lisbon
Sunny Acre Dell 137058—Est. C. D. Atwood to Arthur C. Atwood, Lisbon
Sunny Acre Fanny 159835—Est. C. D. Atwood to Arthur C. Atwood, Lisbon
Sunny Acre Lady 164615—Est. C. D. Atwood to Arthur C. Atwood, Lisbon
Sunny Acre Marion 164616—Est. C. D. Atwood to Arthur C. Atwood, Lisbon
Tebby's Huldah of Atwood's Dairy 145070—Est. C. D. Atwood to Arthur C. Atwood, Lisbon
Valentine's Daisy 111734—Est. C. D. Atwood to Arthur C. Atwood, Lisbon
Verdunese of Atwood's Dairy 118561—Est. C. D. Atwood to Arthur C. Atwood, Lisbon

NEW JERSEY

Coventry Nemea 132346—R. Lawrence Benson to A. D. Cross, Mount Holly
*Ellenwood's Mayflower 111483—L. B. Coney to J. J. Girard, Vineland
Independence of Kenleigh 113796—John Turnbull to C. H. Zehnder, Allenhurst
Katherine of Kenleigh 97429—John Turnbull to C. H. Zehnder, Allenhurst
Laura of Melrose 115872 (Imp.)—Henry Weigel to Reginald M. & Denise G. Cleveland, Princeton
*Meadowbrook Water Cress 164415—R. V. Lindabury to Edith A. Hathaway, Burlington

NEW YORK

Ada of Meadowbrook 39740—John S. Rich to F. E. Knapp, Wolcott
*Agnes P. of Coventry Farm 118673—R. Lawrence Benson to Frederick W. Stelle, Ossining
Anne of Far View Farm 101269—Cronin Bros. to Frank B. Buckley, Valley Falls
Beatrice of Meadowview Farm 139564—E. A. Eddy to J. W. Gagnier, Malone
*Bessie Fuller of Willowdale 2d 123149—Est. C. L. Sisson to J. Earl Scott, Dansville
Betty of Wilton 161900—M. R. Wood & Son to Archie F. Cleveland, Round Lake
Bloom of Spring Forest Farm 131935—Touhey Bros. to W. M. Rigsbee, Whitney Point
*Busy Bee's Secret 164196—V. W. Weaver to Albert Laramie, Chazy
Calista of Valley View 81538—D. M. Dixon & Sons to C. G. Meaker Co., Inc., Auburn
Cavalier's Fair Lady of Meaker Farms 164576—C. G. Meaker Co. Inc. to George A. Earl, Jr., Sandy Creek
*Chita 134890—Albertus Fryer & Son to H. Wilson Crounse, Altamont
*Corinne of Trout Brook 64356—Earle Champlin to Roland S. Phoenix, Harford Mills
Dairymaid's Rilma of Loberg Glen 146127—Est. L. L. Loberg to A. B. Swetland, Mayville
Dart's Lucinda 164538—R. N. Bruer & R. S. Austin to Caumsett Farm, Huntington
Della D. Star of Hill Side 98991—M. R. Wood & Son to Archie F. Cleveland, Round Lake
Delphine of Wilton 146526—Est. John Pettis to M. R. Wood & Son, Ballston Lake
*Dena of Trout Brook 64358—J. S. Layne to L. F. Lee, Ira
Esther Ann 100713—Est. John Pettis to M. R. Wood & Son, Ballston Lake
Falcon's Eva 93991—B. Austin Cheney to George H. Davie, Kinderhook
*Flora Mary of Fox Hill 83403—Benjamin S. Strang to Eugene M. Boucher, Stillwater
Gold Mine's Miss Cinderella 126650—Est. Isabella B. Merryman & V. A. Hultin to L. S. Riford, Auburn
*Gold Mine's My Girl 126649—Est. Isabella B. Merryman & V. A. Hultin to Warren F. Whittier, Lowville
*Greystone's Itchen Rose 162369—Est. David Wadsworth 3d. to John Denman, Auburn
*Greystone's Lily 162556—Est. David Wadsworth 3d. to John Denman, Auburn
*Greystone's Peggy Rose Mar 162554—Est. David Wadsworth 3d. to John Denman, Auburn
*Greystone's Rose Mar 162555—Est. David Wadsworth 3d. to John Denman, Auburn
*Irene Davis 155484—Myron A. Miles to D. C. Davis, Portland
Irene of Wilton 146527—M. R. Wood & Son to Archie F. Cleveland, Round Lake
*Jester's Orange Beauty 2d 56076—V. W. Weaver to Alfred Soulia, Plattsburg
Kate of Groton Farms 81929—Roy R. Bush to Beekman Winthrop, Westbury
Lady Blanch of Valley View 115389—D. M. Dixon & Sons to C. G. Meaker Co. Inc., Auburn
*Lady Rilma of Willowdale 123150—Est. C. L. Sisson to J. Earl Scott, Dansville
Lilly of Harmony 76168—Frank W. Parent to A. I. Thayer, Ballston Spa
Little True Love of Vary Farm 164701—Est. B. A. Vary to Alfred A. Gillette, Lima
Lysander Girl's Ideal 50725—Charles Hornburg to Martin Anthonson, Jordan
Marcia of Valley View 115388—D. M. Dixon & Sons to C. G. Meaker Co., Inc., Auburn
*Marian's Theodora of Farview 98252—C. Francis Minard to R. D. White, Locke
*Miss Louise Homer of Vare 114778—Est. B. A. Vary to Edward G. Gross, Lima
*Moonlight King's Julia Jane 142029—John H. Cott & Est. C. F. Stebbins to Burce H. Randell, Castile
Nora of Vare 145123—Est. B. A. Vary to Alfred A. Gillette, Lima
Nora of Wilton 149299—M. R. Wood & Son to Archie F. Cleveland, Round Lake
*Orange of Delmar 97384—Edward F. Kleinke to Charles Reitz, Glenmont
*Pauline S. of Vare 135331—Est. B. A. Vary to Elmer Shetler, Holcomb
*Princess Tokala of Maple Knoll Farm 164363—Est. Charles E. Saltsman to Frank Ely, Springwater
Queen's Varywell 145122—Est. B. A. Vary to Alfred A. Gillett, Lima
*Rhoda Clover Leaf 155716—John H. Cott & Est. C. F. Stebbins to Willard T. DeGolyer, Castile
Rose Jewel of Loberg Glen 148559—Est. L. L. Loberg to A. B. Swetland, Mayville
Sequel's Pearl of Meadowview Farm 139563—E. A. Eddy to J. N. Gagnier, Malone
Shamrock and Fancy S.'s Jennie S. 64427—Est. Reade Manroe to Charles Hornburg, Ira
Shamrock and Fancy S.'s Jennie S. 64427—Charles Hornburg to S. S. Wells, Cato
Sonnenberg Laurel 164632—Mrs. Frederick F. Thompson to John H. Moore, Canandaigua
*Susanna H. of Vare 135330—Est. B. A. Vary to O. D. Crane, Marion
The Bullrushes Chene Lassie 93358—Edward L. Bull to C. G. Meader Co. Inc., Auburn
The Bullrushes Jessie 164759—Edward L. Bull to C. G. Meaker Co. Inc., Auburn
Treasey of Spring Forest Farm 130437—Touhey Bros. to W. M. Rigsbee, Whitney Point
*Vanquard's Jennette of Suburban Farm 118551—V. W. Weaver to Alfred Soulia, Plattsburg
*Wenonah of Wildell 162427—Est. W. L. Barnes to Gibson Davis, Pharsalia
*Zinc 138662—Myron A. Miles to D. C. Davis, Portland

NORTH DAKOTA

Rilma's Belle of Alvadean 161935—E. H. Kiesling to R. N. Youngquist, Monango
Rilma's Violet of Alvadean 161936—E. H. Kiesling to R. N. Youngquist, Monango

OHIO

Archer's Ella 160153—Charles H. Tanner to W. T. White, Chagrin Falls
Beauty's Orphan of Golden Hoof 138547—Cleophas Conkle to W. G. Vandenbark, Zanesville & C. Conkle, Layland
*Bell Star Lihou 120967—F. E. Drury to J. E. Sayle, South Euclid
Bessie's Esperanto 133889—Cleophas Conkle to W. G. Vandenbark, Zanesville & C. Conkle, Layland
Betty Peerless 125170—W. T. White to F. L. McCollister, Willoughby
*Bleu-Bell of Drury Lane Farm 99927—F. E. Drury to M. J. Barker, Jr., Garrettsville
*Bossie's Beauty 164412—John B. Patton to C. R. Crabil, Springfield
*Chardon's Buttercup 106268—F. E. Drury to L. G. Jacobs, Chesterland
Chedda's Tabernacle 64217—W. T. White to F. L. McCollister, Willoughby
Daisy Belle's Princess of Willowbrook 120754—W. T. White to F. L. McCollister, Willoughby
*Daisy of Cedar Hill 164447—F. E. Drury to L. G. Jacobs, Chesterland
Daisy of Golden Hoof 136996—W. T. White to E. S. Burke, Jr., Chagrin Falls
*Dean of Shady Lawn Guernsey Farm 130243—Elmer Jacobs to J. F. Bixel, Chardon
Dimple Maid 147543—E. S. Burke Jr. to W. T. White, Chagrin Falls
Elm Spring's Gay Girl 151987—Charles G. Colwell to Karl Michener, Orrville
*Emma of Cedar Hill 132967—F. E. Drury to L. G. Jacobs, Chesterland
Ethelyn of Tanner Farm 151364—E. S. Burke, Jr. to W. T. White, Chagrin Falls
Fanny's Primrose of Tod Farm 141991—W. T. White to E. S. Burke, Jr., Chagrin Falls
Florean's May 111796—Julius Friedly to C. M. Robinson, Van Wert
*Fulton Queen of Shoop Avenue 164499—D. A. Fauver to Roger Eckelberry, Cambridge

*Galaxy's Houcourt Maid 158286—Theodore Colwill to Florence Galehouse, Marshallville
*Georgie of Cedarhill 155241—F. E. Drury to Vernon Patterson, Chesterland
*Golden Ella 147545—E. S. Burke, Jr., to A. J. Tanner, Willoughby
Halfred Farms Actress 111879—Cleophas Conkle to W. G. Vandenbark, Zanesville & C. Conkle, Layland
Halfred Farms Jane 98331—W. T. White to F. L. McCollister, Willoughby
*Iola's Molly of Pleasant View 84760—Julius Friedly to Soren Schwartz, Venedocia
*Jeanette of Shady Lawn Guernsey Farm 139861—Elmer Jacobs to J. F. Bixel, Chardon
June's April Queen 148876—E. S. Burke, Jr. to W. T. White, Chagrin Falls
Laddie's Lady 133057—Fannie W. Keith to A. B. Critchfield, Shreve
Lady Beechwood of Beechwood Farm 109182—H. C. Chain to C. W. Biles, Randolph
Lady Zela's Queen 155438—H. C. Chain to C. W. Biles, Randolph
*Leda of Cedar Hill 141872—F. E. Drury to Lawrence Petkorosek, South Euclid
*Lihou of Shady Lawn Guernsey Farm 94058—F. E. Drury to M. J. Barker, Jr., Garrettsville
*Little Nell of Shady Lawn Guernsey Farm 90527—Elmer Jacobs to J. F. Bixel, Chardon
Lois Y. Spotsoreno 126973—Ira Yoder to J. C. Graff, Medina
*Mary of Cedarhill 152983—F. E. Drury to L. G. Jacobs, Chesterland
Maxwell's Favorite of Edon 164414—L. S. Maxwell & F. J. Wilson to L. S. Maxwell, Edon
*May Breeze 79811—S. S. Mumma to Herman P. Smith, Dayton
Milford's Itchen Lady 151121—Cleophas Conkle to W. G. Vandenbark, Zanesville & C. Conkle, Layland
Milford's Itchen Mollie 126566—Cleophas Conkel to W. G. Vandenbark, Zanesville & C. Conkle, Layland
*Nell Gwynne of Drury Lane Farm 98496—F. E. Drury to M. J. Barker, Jr., Garrettsville
*Ne Plus Ultra's Dorothy 109917—A. E. Wisler to Lloyd Farmer, Leetonia
*Ne Plus Ultra's Pollyanna 109919—A. E. Wisler to Lloyd Farmer, Leetonia
*Pauline of Shady Lawn Guernsey Farm 96386—F. E. Drury to M. J. Barker, Jr., Garrettsville
*Paul's Le Dade 103508—F. E. Drury to M. J. Barker, Jr., Garrettsville
*Peggy of Shady Lawn Guernsey Farm 153508—Elmer Jacobs to J. F. Bixel, Chardon
Polly Gene of Summit 164418—William Albery to Carl Albery, Summit Station
*Primrose Dame 98494—F. E. Drury to M. J. Barker, Jr., Garrettsville
*Prince Baltimore's Duchess 133081—J. F. Miller to Fred Waffle, Medina
*Queen of Cedar Hill 145181—F. E. Drury to Mrs. F. F. Prentice, Cleveland
*Rayfield Beauty of Drury Lane Farm 98495—F. E. Drury to M. J. Barker, Jr., Garrettsville
*Raymond's Mabel 80341—A. E. Wisler to Lloyd Farmer, Leetonia
Remie of Fairview's Fancy 151257—Charles H. Tanner to W. T. White, Chagrin Falls
Rival's Lily of Clark's Mill 133082—Cleophas Conkle to W. G. Vandenbark, Zanesville & C. Conkle, Layland
Rosette of Tanner Farm 151365—E. S. Burke, Jr. to W. T. White, Chagrin Falls
Sequel's Daisy of Halfred Farms 142552—W. T. White to E. S. Burke, Jr., Chagrin Falls
*Starling of Cedarhill 155240—F. E. Drury to L. G. Jacobs, Chesterland
*Strong Boy's Betty 164411—John B. Patton to Elmer Pencil, Springfield
Strong Boy's Browny 164410—John B. Patton to Elmer Pencil, Springfield
Verona of Willoughby 147544—E. S. Burke, Jr. to W. T. White, Chagrin Falls
*Violet of Cedar Hill 164446—F. E. Drury to L. G. Jacobs, Chesterland
Waterblest Madge 141621—W. T. White to E. S. Burke, Jr., Chagrin Falls
*White Belle's Pride 161376—Logan County Home to John Neer, Huntsville

Oklahoma

Rona's Star of Lapaz 164694—Chicago Guernsey Farm Inc. to Oklahoma Agricultural & Mechanical College, Stillwater

Oregon

*Gaylady of Sequoia 115543—Dave Bailey to Homer Craig, Tillamook
Millicoma Beauty Queen 142392—Coos County Farm to M. C. Fleming, Portland
Millicoma's Orator's Beauty 164512—Coos County Farm to Robert Gifford, Troutdale
*Millicoma's Orator's Snowdrop Rose 164511—Coos County Farm to F. E. Fortner, Moro
Millicoma's Yeksa Snowdrop Pet 164510—Coos County Farm to John Spies, Beaverton
*Millicoma's Yeksa Snowdrop Princess 123889—Coos County Farm to J. E. Fortner, Moro
Millicoma's Yeksa Snowdrop Queen 126798—Coos County Farm to M. C. Fleming, Portland

Pennsylvania

Alice of Twin Pine 98668—A. C. Ramseyer to J. W. Butler, McKeesport
*Amy Breckenridge 131029—James W. Meader to Edward G. Taylor, Clearfield
Anita's Rose of Cherry Lane 164345—Albert Perry to E. W. Fluke, Williamsburg
Babe of Twin Pine 98667—A. C. Ramseyer to J. W. Butler, McKeesport
Babe of Twin Pine 2d 128403—A. C. Ramseyer to J. W. Butler, McKeesport
Beauty of Lockawanna Farms 84299—J. J. and J. F. Weber to Joseph J. Weber, Mercer
Bess's Nancy 122004—George F. Brouse to Guy E. Boyer, Mifflinburg
*Beth of Hawthorn 89910—Walter W. Little to H. D. Sheppard, Hanover
Betsey T. of Maplecrest 84825—J. J. and J. F. Weber to Joseph J. Weber, Mercer
Betsey's Lackawanna Daisy 140485—J. J. and J. F. Weber to Joseph J. Weber, Mercer
Betty Washington of Waynesboro 164416—George W. Koons to Irvin P. Benedict, Waynesboro
Branford Foremost Duchess 80578—Lowell Gable to Harlan E. Glazier, Valley Forge
Branford Foremost Duchess 80578—George W. St. Amant to Lowell Gable, Paoli
Butter Girl of Shady Elm 149972—A. R. Pamperin to Harry W. Lewis, Wayne
Buttercup's Lackawanna Sue 164760—J. J. and J. F. Weber to Joseph J. Weber, Mercer
*Calendula 122273—Cornwall Estate to Joseph H. Schott, Lebanon
*Calexico 63646—Cornwall Estate to Joseph H. Schott, Lebanon
Carmen Boneta of Twin Pine 128404—A. C. Ramseyer to J. W. Butler, McKeesport
Chestermont Maudette 164364—James R. Hatch to Harry W. Lewis, Wayne
*Daisy Bleu of Bell Vernon's Blossom 79620—Minnie R. Proctor to Leon C. Proctor, Corry
*Daisy of Buttonwood 95959—Mrs. William A. Lieber to Shipley School, Bryn Mawr
Day Dream of Edgemoor 67090—Lowell Gable to Harlan E. Glazier, Broad Axe
Day Dream of Edgemoor 67090—Harlan E. Glazier to Lyon Smith, Buckingham
*Dewey of Warren Wood 51844—Frank M. Hyle to E. F. Snyder, Euclid
Easter Lily of Twin Pine 112639—A. C. Ramseyer to J. W. Butler, McKeesport
Elefrashia of Sunny Side Farms 101476—L. M. Crandall to Lowell Gable, Paoli
*Fern of Rowe Farm 140382—Lester E. Rowe to C. A. Wentling, Knox
Fleurie Mare of Mara Alva 77188 (Imp.)—A. C. Ramseyer to J. W. Butler, McKeesport
Fleurie of Twin Pine 112640—A. C. Ramseyer to J. W. Butler, McKeesport
Foxburg's Betty 144813—Ralph E. Flinn to William Flinn, Sharpsburg
Foxburg's Lady Ostend 129400—Ralph E. Flinn to William Flinn, Sharpsburg
*Frances Rosa of Walnut Oaks 164212—Adam M. Bennett to C. P. Musselman, Fairfield
Freesia of Athenia 164575 (Imp.)—C. W. Barron to Jacob Rohrer, Lancaster
Geneva's Queen of Maple Glen 73570—S. C. Loop to Morris Painter, West Newton
Gertie's Ideal of Sunny Slope Farm 164264—George Dickey to F. M. Taylor & Sons, Portersville
Gold Mine's Show Girl 123295—Fannie W. Keith to C. E. Martin, Waynesboro
*Gracentia 53265—Cornwall Estate to Joseph H. Schott, Lebanon
Guerncroft Della 108563—James R. Hatch to Harry W. Lewis, Wayne
Guerncroft Dolly Jane 108562—James R. Hatch to Harry W. Lewis, Wayne
Guerncroft Lulu Maudette 76771 (Imp.)—James R. Hatch to Harry W. Lewis, Wayne
Hedge Hill Economy 161513—George F. Ebert to Miss Eugenia K. Cassatt, Berwyn
*Huntress of Stone Bridge 164702—Irving O. Hunt to Manning S. Taite, Tunkhannock
*Irene's Rose of Fassettdale Farms 46087—J. Will Mayes to George S. Millott, Needmore
*Jennie Mac 42304—Est. W. G. Thompson to Etta H. & W. T. K. Thompson, Canonsburg
*June of Mont-Vellos 69837—P. E. Stoner to Fred H. Jameson, Karns City
*Kirkwoods Novia 152518—William T. Thorp to William Helper, Grampian
Lackawanna Alma 123006—J. J. and J. F. Weber to Joseph J. Weber, Mercer
Lackawanna Dairymaid 102549—J. J. and J. F. Weber to Joseph J. Weber, Mercer
Lackawanna Ella May 129007—J. J. and J. F. Weber to Joseph J. Weber, Mercer
Lackawanna Mildred 123005—J. J. and J. F. Weber to Joseph J. Weber, Mercer
Lackawanna Princess Marie 133338—J. J. and J. F. Weber to Joseph J. Weber, Mercer
Lackawanna Queen 92168—J. J. and J. F. Weber to Joseph J. Weber, Mercer
Lackawanna Queen Anna 129006—J. J. and J. F. Weber to Joseph J. Weber, Mercer
Lady Glenwood's Jeweller 54548—R. K. Benfer to George F. Brouse, Lewisburg
Lady May of Edgemoor 110697—George W. St. Amant to Lowell Gable, Paoli
Lady May of Edgemoor 110697—Lowell Gable to Harlan E. Glazier, Valley Forge
Lil Baltimore of A. D. F. 105500—Charles M. Wright to Lowell Gable, Paoli
Lillian of Mara Alva 122995—A. C. Ramseyer to J. W. Butler, McKeesport
Lillie Marie of Twin Pine 82845—M. F. Graber to J. W. Butler, McKeesport
Lillie Marie of Twin Pine 2d 112641—M. F. Graber to J. W. Butler, McKeesport
Lily May of Twin Pine 2d 121745—A. C. Ramseyer to J. W. Butler, McKeesport
*Lily of Butler Valley 164356—J. W. Butler to William L. Gosline, Rices Landing
Lily of Guernsey Home Farm 74134 (Imp.)—J. J. and J. F. Weber to Joseph J. Weber, Mercer
*Lyndora of Lodgegrass 101155—George H. Calvert to P. J. Campbell, Glenshaw
*Mame B. of Cherry Lot 102986—Calvin Shaffer to Leslie Shields, Summerville
March Maid's Blanchflower 152396—A. R. Pamperin to Harry W. Lewis, Wayne
*Mary Glenwood 28805—Est. W. G. Thompson to Etta H. & W. T. K. Thompson, Canonsburg
Mary of Fern Crest's Snowball 117984—Edgar F. Smith to B. F. Buterbaugh, Chambersburg
May Rose Golden King's Lottie 99590—J. W. Butler to C. A. Hayden, Monongahela
*Nellie June of Walnut Oaks 147688—Adam M. Bennett to C. P. Musselman, Fairfield
*Nemesis Glen 102342—R. Lawrence Benson to The Shipley School, Bryn Mawr
*Oranna's Queen 122945—Cornwall Estate to Joseph H. Schott, Lebanon
*Pansy of Rowe Farm 140381—Lester E. Rowe to C. A. Wentling, Knox
*Parima 120677—Cornwall Estate to Joseph H. Schott, Lebanon
*Pauline of Fertile Fields 74096—E. V. Bowers to Charles I. Green, Reynoldsville
Pearl III. of la Grande Rue 51795 (Imp.)—J. J. and J. F. Weber to Joseph J. Weber, Mercer
Pearl May of Pleasant View 133583—Mrs. Frank Graham Thomson to J. L. Rider, Catawissa
Pride of Mercer 76924—J. J. and J. F. Weber to Joseph J. Weber, Mercer
Pride's Lackawanna Lady Rilma 151815—J. J. and J. F. Weber to Joseph J. Weber, Mercer
Questa June 164169—George R. Thompson to C. A. Hayden, Monongahela
Raider's Fancy Milford of Bethany 134286—Ralph E. Flinn to William Flinn, Sharpsburg
Ridgeview's Pride 163103—St. Lawrence Dairy Co. to Charles S. Adams, Esterly
*Rose Butler 164355—J. W. Butler to William L. Gosline, Rices Landing
Rose of Twin Pine 133186—A. C. Ramseyer to J. W. Butler, McKeesport
*Roy's Guinette of Cherry Lane 95570—John M. Reed to Harry R. Gault, Kittanning
Sunlight's Lackawanna Daisy Pearl 141582—J. J. and J. F. Weber to Joseph J. Weber, Mercer
Sunlight's Lackawanna Lucilla 151814—J. J. and J. F. Weber to Joseph J. Weber, Mercer
Sunlight's Lackawanna Sunbeam 133337—J. J. and J. F. Weber to Joseph J. Weber, Mercer
Sunlight of Guernsey Home Farm 74139 (Imp.)—J. J. and J. F. Weber to Joseph J. Weber, Mercer
*Surprise of Calydon 154718—U. G. McIlvaine to Harry F. Carson, Charleroi
*Taormina 40035—Cornwall Estate to Joseph H. Schott, Lebanon
Violet of Brookside 60715—J. J. and J. F. Weber to Joseph J. Weber, Mercer
Violet of Mara Alva 68102 (Imp.)—J. J. and J. F. Weber to Joseph J. Weber, Mercer
Violet's Lackawanna Margurette 151816—J. J. and J. F. Weber to Joseph J. Weber, Mercer

Rhode Island

Helen of Corbin's Corner 109448—John Dye to Harvey J. Flint, Providence

South Carolina

Doll of Roland 134156—J. F. Jackson to F. Hampton, Lykesland
Dotts of Roland 119577—J. F. Jackson to F. Hampton, Lykesland
*Elefrashia of Sunny Side Farms 101476—Zed L. Williams to W. B. Summersett, Jr., Columbia
Elefrashia of Sunny Side Farms 101476—Lowell Gable to R. M. Cooper, Jr., Wisacky
*Elefrashia of Sunny Side Farms 101476—R. M. Cooper, Jr. to Zed L. Williams, Columbia
Grassland Flossy 118902—R. M. Cooper to W. A. Gantt, Jefferson
Grassland Flossy 118902—Lowell Gable to R. M. Cooper, Wisacky
Mary of Lochend 160408—Julius S. McInnes to S. A. Gandy, Society Hill
Maud of Cornwell 63996—J. F. Jackson to F. Hampton, Lykesland
Mimosa Pam 164362—E. B. McCutchen to R. M. Cooper, Jr., Wisacky
Ocy of Wyldwood 81013—H. T. Boyd to J. H. Barber, Chester
Polly of Wyldwood 78103—H. T. Boyd to J. H. Barber, Chester
Raider's Sue 164494—H. T. Boyd to J. H. Barber, Chester

South Dakota

*Bernett 145854—Clifford C. Capener to E. W. Harming, Brookings
*Morrett 145853—Clifford C. Capener to E. W. Harming, Brookings
*Patsey of Granite Ridge 164263—Schneider Bros. to E. T. Ramsey, Clark
*Queen Sophia of Pleasant View 130543—Gust W. Larson to E. W. Harming, Brookings
*Tomboy's Reputation 153968—Elwin Pfaff to E. W. Harming, Brookings

VERMONT

Kenwood's Adella 164346—C. D. Ordway to Hubbard Bros., Saint Albans
Leda's Coquette 56571—William E. Knight to W. C. Baker, Brattleboro
Leda's Rose of Waseca 75015—William E. Knight to W. C. Baker, Brattleboro
Moxie of Rocking Rock 126612—Alton R. White to H. L. Ayer, Danville
*Princess Pat of Llanwhitkell 82595—W. K. Smith to Otto J. Cooledge, South Londonderry
Waseca Mary 115487—William E. Knight to W. C. Baker, Brattleboro
*Woodbine's Gurexa 95023—N. H. Kaiser to Lenvil F. Brown, Greensboro
*Woodbine's Princess 95022—N. H. Kaiser to Lenvil F. Brown, Greensboro

VIRGINIA

*Bess Raymond of Fairmont 69405—Rawlings & Roller to E. C. Harnsberger, Luray
Blossom Belle of Oakland 158632—J. I. Hereter to John H. Parrott, Roanoke
Bossie Bell of Walnut Oaks 155499—J. I. Hereter to John H. Parrott, Roanoke
Busy Bee of Roughwood 3d 151652—Ernest B. Dane to John H. Parrott, Roanoke
Hilda's May Belle of Oakland 158633—J. I. Hereter to John H. Parrott, Roanoke
Hope of Longwood 151651—Ernest B. Dane to John H. Parrott, Roanoke
Lily's Melody of Windy Knoll 117900—William H. Gould to R. P. Barnes, Barnesville
Marie's Delight of Oakland 156675—J. I. Hereter to John H. Parrott, Roanoke
*Oranda of Belmont 160314—Alfred L. B. diZerega to Job S. Evers, Bridgewater
Pride Home Pansy 162643—J. Will Mayes to R. B. Wildman, Leesburg
Pride Home Rosetta 164631—J. Will Mayes to R. B. Wildman, Leesburg
*Rebecca of the Four Winds 139945—R. B. Wildman to W. F. McCall, Brooke
Victoria Starlight of Oakland 158631—J. I. Hereter to John H. Parrott, Roanoke

WASHINGTON

Cynthia of Groton Farms 80849—Beekman Winthrop to Roy R. Bush, Outlook
Daybreak Alma 161273—Mima A. Percy to J. L. Yost, Troutlake
Helen Jene of Dreamland 164262—C. T. Roberts to J. L. Yost, Guler
Jeanette's Queen Maxine 163083—O. D. Upton to C. M. Jones, Winthrop
*Lady Rose of The Dell 138410—Milan Gray to R. E. Moergeli, Enumclaw
May of Silver Brook Farm 46008—J. W. Fletcher to Nobles Bros., Bow
May of Silver Brook Farm 46008—Nobles Bros. to E. T. Nobles, Bow
*Mermaid of Whidby Island 164308—J. M. Pratt to Emmett Schroeder, Mount Vernon
*Middledale Princess 55122—Mima A. Percy to R. O. Burk, Vancouver
Princess Lily of Nobles Farm 164321—E. T. Nobles to Hal Bisnett, Snohomish
Queen Pauline of Sunnyside Farm 156579—Harvey Galbraith to Marie Mangis, Arlington
Tulip of Greenwood 164445—John Lankhaar to J. W. Burrece, Sedro Woolley

WEST VIRGINIA

Donna of Scenery View 134547—W. D. Montgomery to Lawrence Milliken, Wellsburg
Milton Duchesse of the Chene 4th 32406 (Imp.)—A. S. Bell to Lawrence Milliken, Wellsburg

WISCONSIN

*Alva of Pierce 164435—John Boudnik to Albert Munson, Seneca
*Astrea's Hope of Tilden Farms 151371—Mrs. Annie E. Tilden to J. W. Crist, Beloit
*Beryl of Verdun Farm 83991 (Imp.)—Mrs. Annie E. Tilden to J. W. Crist, Beloit
Bravo's Elizabeth 160832—Harold E. Caflisch to H. D. Lovejoy, West Salem
Bravo's Goldie 155185—Harold E. Caflisch to M. B. Lee, West Salem
Butter Blossom of Rocky Ridge 2d 164633—O. L. Bestul to J. M. Bestul, Scandinavia
*Buttercup of Ollie 82792—W. E. Hubbard to C. K. Davis, Mauston
Buttercup of Roque Balan 84011 (Imp.)—Mrs. Annie E. Tilden to R. H. Sanders, Delavan
Butter Girl of Clover Farm 133375—W. F. Eckart to Levi Jones, Pickett
Cinderella of Kirkwood Farm 104333—Wichern Bros. to E. W. Groeler, Fort Atkinson
Clarissa of the Colinbot 83993 (Imp.)—Mrs. Annie E. Tilden to R. F. Klemm, Baraboo
Countess Fanny of Tilden Farms 112028—Mrs. Annie E. Tilden to R. F. Klemm, Baraboo
Dairyland Cynthia 150790—A. E. Wilcox to George Hammes, LaCrosse
*Dairy Maid of Fernwood 155498—Frank G. Bowe to Otto Wagner, Chilton
*Daisy Belle's Daisy of A. D. F. 112114—Mrs. Annie E. Tilden to J. W. Crist, Beloit
Daisy du Crocq 94335 (Imp.)—Mrs. Annie E. Tilden to Wayne A. Munn, Janesville
*Daisy Pearl's Dancer of A. D. F. 83439—Mrs. Annie E. Tilden to J. W. Crist, Beloit
Empress Gloria 160734—Paul Zirk to August Zirk, Kendall
*Fair Girl of Ripley Farm 164320—Est. L. V. Ripley to Arletta Bonek, Ladysmith
*Fillpail of Orchard Grove 163304—H. C. Rasmussen to Clifford Roe, Whitewater
Flora of Groignet 94296 (Imp.)—Mrs. Annie E. Tilden to Archie H. Cook, Baraboo
Flossie's Royal Maid 91101—W. Nicholls to Richard F. Klemm, Baraboo
*Gazelle of Orchard Grove 163301—H. C. Rasmussen to Margaret Cartier, Whitewater
Ginger of Tilden Farms 60339—Mrs. Annie E. Tilden to R. H. Sanders, Delavan
Goldseeker's Belle of Tilden Farms 117696—Mrs. Annie E. Tilden to R. H. Sanders, Delavan
*Governor's Tessie of Burns 160856—Elwin Pfaff to Richard Bibby, Ettrick
Hope's Amelia of Hickory Grove 76874—Mrs. Annie E. Tilden to William Harmon, Arkansaw
*Hope's Beauty of Tilden Farms 115149—Mrs. Annie E. Tilden to J. W. Crist, Beloit
Hope's Butter Girl of Tilden Farms 125048—Mrs. Annie E. Tilden to Ralph Tratt, Whitewater
Hope's Elsie of Tilden Farms 132264—Mrs. Annie E. Tilden to W. J. Dougan, Beloit
*Hope's Gay Lass 164700—George W. Markell to R. A. Peters, Sharon
*Hope's Nellie of Tilden Farms 154391—Mrs. Annie E. Tilden to J. W. Crist, Beloit
Hotton's Maggie of Herodale 131408—E. C. Wolfram to F. J. Rueping, Fond du Lac
*Invincible's Beauty 74751—Mrs. Annie E. Tilden to F. J. Johnson, Clinton
Invincible's Bluebell 78977—Mrs. Annie E. Tilden to R. H. Sanders, Delavan
Jennie June of Elmwood 74424—Mrs. Mina Ellis to John B. Ellis, Endeavor
Jesse Hambro of Deerfield 2d 162645—A. W. Prust to H. C. Rasmussen, Brooklyn
Jessie's Lady Rosealla 162647—A. W. Prust to H. C. Rasmussen, Brooklyn
*King's Belle Daisy of Tilden Farms 152721—Mrs. Annie E. Tilden to J. W. Crist, Beloit
*King's Daisy Belle of Tilden Farms 152722—Mrs. Annie E. Tilden to J. W. Crist, Beloit
King's Lady Abbie 116965—H. D. Lovejoy to M. L. Evans, Bangor
La Blanche III. du Villocq 84033 (Imp.)—Mrs. Annie E. Tilden to Dawson Bros., Franksville
Lady of Rosewood 94334 (Imp.)—Mrs. Annie E. Tilden to Wayne A. Munn, Janesville
Lavanton's Alice of Sylvanite 145688—Richard F. Klemm to W. J. Dawson, LaCrosse
Lilyproud 111775—R. B. Robertson to Thomas B. Barry, Wilton
Linden Lady of Hickory Grove 73179—Mrs. Annie E. Tilden to J. M. Halderson & Son, Beloit
Leonetta 147997—Clifford C. Capener to H. E. Jones, West Salem
Lettie of Lonsdale 147235—E. T. Stewart to J. E. Ingels, Clear Lake
*Leother's Valentine Belle of Fernhurst 164537—E. J. Loether to R. M. Foster, Jim Falls
Lydia's Beauty of Pleasant Hill 164198—W. H. Chapin to C. A. Schmidmeyr, Chippewa Falls
*Mabel Adeline 133935—Victor Anderson to Carl Larsen, Coon Valley
Mae of Pierce 164436—John Boudnik to Joseph M. Finley, Seneca
*Magnate's Santa Ysabel 45425—Charles J. Tempero to B. H. Kerr, Pewaukee
May Rose Lady of Tilden Farms 99187—Mrs. Annie E Tilden to Ralph Tratt, Whitewater
May Rose Maggie 105997—Mrs. Annie E. Tilden to Chester M. Stanton, Clyman
May Rose Polly Anna 105996—Mrs. Annie E. Tilden to Melvin Gray, Richland Center
*May Rose's Rosebud of Fox Valley 107514—Charles J. Tempero to B. H. Kerr, Pewaukee
*Mignot III. of Verdun Farm 83989 (Imp.)—Mrs. Annie E. Tilden to J. W. Crist, Beloit
*Miss Lorydale of Burnham Beach 72793—Charles J. Tempero to B. H. Kerr, Pewaukee
Mondovia's Jane 154401—Glenn Johnson to W. J. Dawson, LaCrosse
*Nana of Hickory Grove 89158—Mrs. Annie E. Tilden to J. W. Crist, Beloit
Nellie II. of North View 94306 (Imp.)—Mrs. Annie E. Tilden to Melvin Gray, Richland Center
Nellie of River Bend 95564—G. J. Hochstetler to Lyle Bartlett, Barron
Nellie of River Bend 95564—Lyle Bartlett to Fred W. Albright, Fond du Lac
Nettie of Lonsdale 147236—E. T. Stewart to J. E. Ingels, Clear Lake
Nydia of Hickory Grove 89159—Mrs. Annie E. Tilden to William Harmon, Arkansaw
Penetrator's Primula of Tilden Farms 125049—Mrs. Annie E. Tilden to J. M. Halderson & Son, Beloit
Polly of Hillsdale 56173—A. N. Schmit to F. J. Rueping, Fond du Lac
Prince Frederick's Holly 147610—R. B. Robertson to Henry Steinhoff, Wilton
*Princess of Butternut 130569—Charles J. Tempero to B. H. Kerr, Pewaukee
Queen of the Lohiers 84053 (Imp.)—Mrs. Annie E. Tilden to Dawson Bros., Franksville
*Reality's Ruby 94308 (Imp.)—Mrs. Annie E. Tilden to J. W. Crist, Beloit
Rebecca of Lonsdale 154382—E. T. Stewart to J. E. Ingels, Clear Lake
*Rhea of Orchard Grove 163303—H. C. Rasmussen to Walter Carl Entress, Whitewater
Rilla of the Horse-Shoe Farm 152364—Richard F. Klemm to A. L. Hyzer, West Salem
*Ripple-Water Violet 110905—Ernest O. Herbert to Hugh Brice, Fall Creek
Rose Clair 133282—R. B. Robertson to B. J. Johnson, Mauston
*Rouge's Lady of Pleasant Ridge 148413—W. C. Gerhardt to Irving Gerhardt, Neillsville
Royal's Daisy Belle of Tilden Farms 142984—Mrs. Annie E. Tilden to Melvin Gray, Richland Center
*Royal's Elsie of Tilden Farms 132263—Mrs. Annie E. Tilden to Claire Hardwick, Stoughton
*Royal's Fanny of Tilden Farms 148691—Mrs. Annie E. Tilden to J. W. Crist, Beloit
*Royal's Invincible of Tilden Farms 157471—Mrs. Annie E. Tilden to J. W. Crist, Beloit
*Royal's Maggie's Hope of Tilden Farms 142985—Mrs. Annie E. Tilden to J. W. Crist, Beloit
*Royal's Maggie of Tilden Farms 142983—Mrs. Annie E. Tilden to J. W. Crist, Beloit
*Royal's Nana of Tilden Farms 157473—Mrs. Annie E. Tilden to J. W. Crist, Beloit
*Royal's Polly of Tilden Farms 157472—Mrs. Annie E. Tilden to J. W. Crist, Beloit
Royal's Primrose of Tilden Farms 148693—Mrs. Annie E. Tilden to W. J. Dougan, Beloit
Royal's Sequel of Tilden Farms 125050—Mrs. Annie E. Tilden to Melvin Gray, Richland Center
Royal's Too True of Tilden Farms 157474—Mrs. Annie E. Tilden to Wayne A. Munn, Janesville
*Rymbia 101791—Edwin Chapin to M. C. Peterson, Iola
*Rymbia's Pet 147889—Edwin Chapin to Niman J. Rasmussen, Scandinavia
*Sequel's May Rose of Tilden Farms 96214—Mrs. Annie E. Tilden to Leland Rouse, Lake Geneva
*Sir Rosewood's Maggie 65050—Mrs. Annie E. Tilden to J. W. Crist, Beloit
*St. Croix Freda 88158—Mrs. Annie E. Tilden to J. W. Crist, Beloit
Tilden Farms Annabelle 83163—Mrs. Annie E. Tilden to Ralph Tratt, Whitewater
Topsy's May Rose of Tillyvardin 108630—Charles J. & Paul Mitchell to Charles J. Mitchell, Waukesha
Topsy VI. of Bickleigh 84032 (Imp.)—Mrs. Annie E. Tilden to Wayne A. Munn, Janesville
Upland's Pansy of Tilden Farms 129049—Mrs. Annie E. Tilden to F. E. Fox, Waukesha
*Vivian of Orchard Grove 163302—H. C. Rasmussen to Harlan H. Entress, Whitewater
Wild Farms' Ultra Arline 161750—Wild Bros. to Clarence Muhlhausen, Prescott
Wild Rose of Grand Rue 83990 (Imp.)—Mrs. Annie E. Tilden to Dawson Bros., Franksville

FOREIGN

Upland's Pandora 140214—Est. Frank P. Frazier to Howard W. Corning, Yarmouth, Nova Scotia

PURDUE EXCHANGES BULLS

By L. H. FAIRCHILD

UNTIL 1919 the dairy herd at the Purdue University, at Lafayette, Indiana, did not have any representatives of the Guernsey breed. At that time Professor O. E. Reed, then in charge of the Dairy Department at Purdue, selected from an importation from the Island of Guernsey, six head of bred heifers. These heifers were selected at the quarantine station in New Jersey from a large number which had been imported at that time, and were of very good type and showed good indications of producing ability. They were all bred on the Island and some of them to some very well bred Island bulls.

BENEFACTOR'S PALLAS KING 55508
Sire—Langwater Benefactor 41975 Dam—Imp. Pallas 65709
Breeder—Kansas State Agricultural College, Manhattan, Kansas
Owner—The Holland Guernsey Bull Club, Holland, Indiana

The introduction of these heifers into the Purdue dairy herd made it necessary to look for a bull to breed to them. A calf from the Kansas State College herd was decided on and brought to Purdue. The sire of this calf was Langwater Benefactor 41975, herd sire in the Kansas herd. He was a very well bred Langwater bull whose thirteen nearest dams averaged over 700 pounds of butter fat. The dam of this calf was Imp. Pallas 65709. She was probably the best type cow and the highest producer in the Kansas herd. She made a record of 9693.7 pounds of milk and 484.07 pounds of butter fat in class F, and at her next lactation period 13240.4 pounds of milk and 624.75 pounds of butter fat in class A. She is a cow of splendid dairy appearance and has a daughter in the Kansas herd, a full sister to the calf that came to Purdue, which made nearly 400 pounds of butter fat as a two year old.

Since coming to Purdue this calf, Benefactor's Pallas King 55508, has developed very well as the accompanying picture shows. During this time he has been bred to these imported heifers and has now some splendid type daughters in the Purdue herd, though none of them have finished records as yet. This year it became necessary to get a new sire to use on the daughters of Benefactor's Pallas King 55508 and in looking for one to take the place of this bull it was not necessary to go outside of Indiana.

About five years ago, Professor W. O. Mills, then with the Dairy Extension Department of Purdue University—now breeding Guernseys on his farm at Mooresville, Indiana, went to Wisconsin to select a Guernsey bull calf for a group of farmers in Holland, DuBois County, Indiana. This bull was to be bought and used collectively by these farmers. They instructed Professor Mills to get a good calf and he did just that. He chose a son of Rex of Rich Neck 31472, the sire of fifteen Advanced Register daughters and is a full brother of Mignonette of Rich Neck 36828, that made 14304.9 pounds of milk and 800.77 pounds of butter fat in class D. This calf was Rex Nobleman of Maple Hill 54878. He has two full sisters, Beauty Blossom of Maple Hill 71461 with 9867.3 pounds of milk and 545.89 pounds of butter fat in class G, and Rex's Blossom of Maple Hill 81129, with 7098.9 pounds of milk and 396.45 pounds of butter fat in class D. The dam of Rex's Nobleman of Maple Hill 54878 has thirty-five Advanced Register sisters and herself has a good Advanced Register record in class G. The pedigree of this bull contains some of the best Guernsey breeding.

This bull has been used for the last several years at Holland, Indiana. He has been bred mostly to grade cows and not many records have been kept on his daughters, but they are a great improvement over their dams in type and dairy appearance. Also the use of this good bull in that community has been the means of interesting a number of farmers there in pure bred Guernseys.

Now when these bulls have been used as long as advisable in these herds, instead of both of them being sold to the butcher or to some farmer not interested in pure bred Guernseys, they are being exchanged and they can go on with the good work they have been doing with no additional cost to the owners of either herd. The cost of a good sire in each herd has been cut in two by this exchange. If more exchanges similar to this could be made a great saving would be brought about in the cost of the service of a good bull. Even more important than this, however, many excellent bulls that would otherwise be sold for beef or lost track of, would be kept until the producing ability of their daughters could be determined. When the daughters of a bull begin to develop it is a valuable thing to know that he is still in service in a neighbor's herd and may even be repurchased. This is one way to increase the number of proven sires, and the proven sires are the valuable sires.

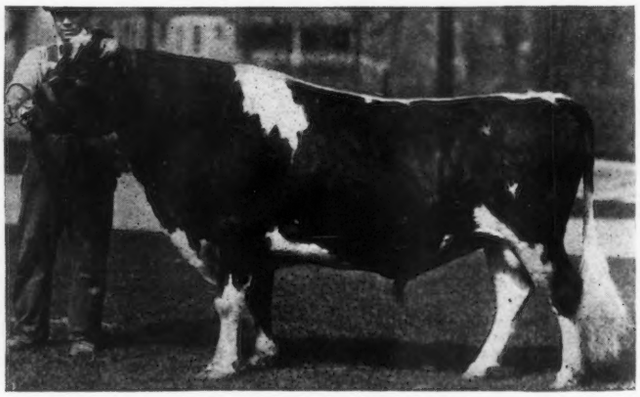

REX'S NOBLEMAN OF MAPLE HILL 54879
Sire—Rex of Rich Neck 31472 Dam—Mac's Blossom 2d 47330
Breeder— Fruit Brothers, Waukesha, Wisconsin
Owner—Purdue University, La Fayette, Indinan

MARBERNE FARM PROGRESSES

Well Bred Sire a Necessity

By J. B. ROBERTSON

WHEN one leaves Baltimore, Maryland, in a northwest direction on any one of the three main roads that radiate like spokes of a wheel, he climbs a gentle slope for about ten miles and then drops quite rapidly for a mile and finds himself in the heart of the Green Spring Valley, a beautiful spot with its wooded hills and highly developed suburban farm homes. It is familiar to the many who have visited the valley and known to most Guernsey breeders as the home of the justly famous Guernsey nurseries of Burnside and Brooklandwood.

If the Guernsey lover in search of newer homes of the breed closed his eyes to the attractions of this valley and stuck to the road, he would pass over the wooded hills and through the smaller valleys, in one of which, the Caves, he would find the nucleus of a new herd on the farm of Janon Fisher, Jr., and after about two miles would reach the top of Chestnut Ridge. There would lie before him a wider and naturally more fertile valley, long recognized for its good farms and rural beauty, known locally as the Worthington Valley. At the west end of this valley the nationally known Gerar Guernsey Farm, long the home of the Merryman family, is situated. At the east end some twenty years ago, Charles A. Councilman earned the title of Alfalfa King by planting, successfully growing and advocating alfalfa as the most desirable roughage for his grade Guernsey herd on his 600 acre farm. Under the direction of Frank N. Hoen, the Councilman family is today establishing a pure bred herd that gives promise of being a factor in this Guernsey community.

Adjoining the Councilman Farm on the west is Marberne Farm, owned by G. Bernard Fenwick. It is a tract of over 1000 acres in the widest and most level spot in the valley. Originally it embraced two farms, one of which was owned by Mr. Fuss who many years ago believed, as so many do now, that sprouted grain was an ideal feed for cattle. He had an elaborate plant for sprouting oats and used it extensively. No practical plan has yet been developed for securing this desirable feed economically. He was far ahead of his day.

It is with the thought of locating Marberne Farm for the breeders and because many breeders will be interested in the growing Guernsey herd which is at home here, that this sketch is written. In passing, since one finds so many Guernsey people also interested in good horses, it is worth noting that each May this farm is the mecca of all lovers of the running horse. The four mile course over twenty-four stiff post and rail fences, of the biggest cross country race in America. The Maryland Hunt Cup lies almost wholly within the bounds of the farm. It is one of the most colorful sights in our national out door life to see five thousand people from the socially prominent to the nearby farmer, gathered on the hillsides to watch about twenty of the best cross country horses in the east with their gentleman jockeys in bright silks race over the course.

The Guernsey herd was started in 1916 by the purchase of four heifers in Mr. Hope's sale of that year. They proved a very profitable investment and as opportunity presented itself additions have been made. Last fall the herd had become so numerous that an addition, taking care of twenty-four head was made to the attractive small barn that has heretofore housed the herd. The herd has been unique in that there was never any attempt made to secure a herd sire. Located close to Burnside and Brooklandwood, Mr. Fenwick had felt that his herd could not afford such a sire as was available at either of these farms. The herd has now reached such size that it was no longer practical to haul so many cattle six or eight miles for service.

Having in mind the fact that most dairymen have a high regard for the milk check production from approved blood lines was of the first consideration. So when Mr. Fenwick learned that Lone Pine Resolute 80438 was available he acted promptly and that young bull now stands at the head of the herd. There is a wonderful array of the breed's star performers of individual excellence back of this two year old bull. Read the all important bottom line; his dam, Langwater Luxury 49484, with 825.34 pounds of butter fat; then Dolly Dimple 19144, with 906.89 pounds of butter fat; followed by Dolly Bloom 12770, with 836.21 pounds of butter fat. The sire of Lone Pine Agitator 56691 will soon be an Advanced Register bull and the dam of the latter, Lady's Hope of Maple Hill 44843, has 936.68 pounds of butter fat. There is evidence of persistent production and reproduction when you note that each of the cows in the first three generations has at least two records and most of them have three. The seven nearest dams of Lone Pine Resolute 80438, all tested, have an average production of 15838.9 pounds of milk and 784.84 pounds of butter fat.

What of the females that this bull will be mated with? A brief sketch will indicate the high regard in which breeders hold the blood lines represented and indicate what may be expected in the future. Fifteen of the dams of the cows in the herd have records from 420 pounds of butter fat to 647 pounds of butter fat. A number of the cows have Advanced Register records, notably, St. Austell Donnetta 76392, with 647.17 pounds of butter fat and Yeoman's Mixter Sapphire 65866, with 620.37 pounds of butter fat in class C. Of the sires represented, Langwater Raritan 17052 has four daughters in the herd, Don Diavolo of Linda Vista 23565 has three, Cramond Defiance 54437 has two, Red Rover of Linda Vista 42272 has two. Sequel's Lodestar, Merry May Day 43520 and King of Chilmark 20798 are also represented. Advanced Register testing, although hampered by alterations in the barn is progressing in a satisfactory manner. The young cattle are in thrifty condition and there is evidence that the herd may look toward the future with assurance.

THE ENGLISH CHAMPION PRODUCER

Donnington Hettie 10th 12000 E. G. H. B. has completed a record of 17047.50 pounds of milk and 813.16 pounds of butter fat, which makes her the highest producing Guernsey cow in England. She was bred and owned by Arthur C. Harris, Donnington Manor, Chichester, England.

EASTERN GUERNSEY BREEDERS' ASSOCIATION

Carroll County Organized

ON April 25, the Guernsey breeders of Carroll County (Maryland), met in the county agent's office at Westminster and held their first Guernsey Day. While the crowd was not large, much interest was taken in the meeting. The principal speaker was O. C. Jones, Field Representative of the Eastern Guernsey Breeders' Association. He spoke on the great demand for grade Guernseys at the present time and the advisability of the farmers raising grade heifers. He also called attention to the fact that the herds would have to be tested for tuberculosis before any great progress could be made. Talks were also given by County Agent F. W. Fuller, G. H. Hibberd, and H. B. Getty. At the end of the meeting the Carrol County Guernsey Breeders' Association was organized. The following officers were elected: President, H. B. Getty, New Windsor; vice-president, E. A. Shoemaker, Barrett; secretary, J. Herbert Snyder, Union Bridge; directors: P. A. Hauver, Sykesville; C. R. Harman, New Windsor; Herberd Wooden, Hampstead; C. R. Metcalfe, Union Bridge; Joseph Null, Taneytown.

Special attention is now being given to the Guernsey exhibit at the County Fair this fall. If the present plans materialize there will be a special Guernsey show put on by the Breeders' Association. This would probably be the largest Guernsey exhibit ever at a county fair in the state. As a special attraction there will be a Guernsey Judging Contest open to everyone who does not own a pure bred Guernsey bull. Two bull calves, donated by H. B. Getty and G. H. Hibberd will go to the two highest contestants. One of these calves must be won by a boy or girl under twenty-one years of age.

—J. HERBERT SNYDER

Truck Farming and Guernseys

NOT all good Guernsey cows are found in the so-called dairy sections. In a recent trip through a section of South Jersey where trucking is the major project on the farms, I found the Guernsey cow "making good."

The following are the reasons given by M. Frank Shaw, Swedesboro, for keeping Guernsey cows on a truck farm:

1. Constant income from milk throughout year.
2. Turns the roughage on the farm into a high class manure, which is a thing most sought after on the truck farm today, as it is impossible to buy manure from the cities as of a few years ago.
3. It is necessary to keep some cows and it doesn't cost any more to keep good ones.

Seventeen hundred dollars gross return of eight milking cows for 1923.

Certainly, Bull Calves Sell!

WAWA DAIRY FARMS are finding a tremendously heavy demand for bull calves and have had practically nothing unsold at six months of age for the past three years. There is a real market for every well bred, straight, growthy, male calf at a reasonable price with the farmer and small breeder.

The following letter was received from a farmer breeder, Thomas Frowen, of Latrobe, Pennsylvania:

"I am writing you a few lines about the bull calf I purchased from you and I am well satisfied. If you would see him now, you would not sell him as cheap as you did. He is a beauty and as gentle as a lamb, and I do not regret the price I paid for him.

"I would have written to you before but I was waiting to see his development. Now I am perfectly satisfied."

Fritzlyn Bulls Go to Five States

FRITZLYN FARM recently sold seven bulls, into five different states as follows:

Fritzlyn Chief 90290 to Calvin Steward, Weatherly, Pennsylvania; Fritzlyn Caesar 90295 to Elmer E. Bullers, Brookville, Pennsylvania; Fritzlyn Michael 95313 to Newberry Hager, Kintnersville, Pennsylvania; Fritzlyn Tony 96423 to James P. Risler, Stockton, New Jersey; Fritzlyn Paul 90125 to T. Howard Sudler, Westover, Maryland; Fritzlyn Ultra Select 90291 to George G. Green, Farina, Illinois; Glennoak Valiant 98228 to Frank L. Kern, Cedar Rapids, Iowa.

Six of these bulls were sired by Brookmead's May Rose Glenwood 57209, an intensely bred Golden Secret-King of the May sire. The first daughter of his sire tested as a two-year-old, produced 13256 pounds of milk and 619.77 pounds of butter fat in class G, with four others on test now, indicating 600 pounds records.

His dam, Brookmead's Queen 55398, has a record in class AA of 14470.4 pounds of milk and 699.70 pounds of butter fat, and she the dam of Brookmead's Vindicator 49325 who has sired the Class Leader, Goldmead's Bright Star 102077, third in class EE, with a record of 15233.5 pounds of milk and 727.71 pounds of butter fat.

Fritzlyn Farms have twenty-four of the daughters of Brookmead's May Rose Glenwood 57209 in the herd now, all of which will be tested as soon as they are old enough. They are a promising looking lot and will be heard from later. The dams of these bulls are granddaughters of Ne Plus Ultra 15265, and daughters of Frank Rose 26342, who has proven himself a great sire, by the fact that every one of his daughters so far tested have been better than their dams, the first ten averaging 107.71 pounds more fat than their dams did at the same age.

The last calf shipped, Glennoak Valiant 98228, to Cedar Rapids, Iowa, was sired by Fritzlyn Valiant 89035, a son of Langwater Valiant 51868, out of Senecta of Fritzlyn 3d 77077, with a record of 10782.9 pounds of milk and 599.34 pounds of butter fat in class C. She is a splendid daughter of Frank Rose 26342.

The Cedar Rapids Evening Gazette gave Mr. Kern a splendid write-up on the purchase of his sire, with a photo of the calf and his breeding. Mr. Kern has recently changed from another breed to that of the Guernseys, because he said he wanted to produce the highest quality milk possible, and chose the Guernsey to do it.

Fritzlyn herd has just passed another 100 per cent. clean test, last week.

WM. F. FRETZ
Bucks County

IT PAYS TO ADVERTISE

IN THE JOURNAL

DIXIE NEWS NOTES

Glencaine Notes

W. S. DICKINSON of Spottsylvania County, Virginia, has purchased from us the two heifers Lady du Chene of Glencairne 2d 126025, and Lady Chenette of Glencairne 126026. The former is a daughter of Lady du Chene of Glencairne 83333 and Imp. Prince of la Croisee 40950, that has three daughters with records of over 700 pounds of butter fat. The latter is a daughter of Lady du Chene 56632, with a record of 640.98 pounds of butter fat in class E and 670.80 pounds in class BB, and King of Four Pine 61882, by King of Chilmark 20798 and out of Tricksey's Glenwood Girl 49110, with 800.08 pounds of butter fat. Both of these heifers were members of the "Glencairne" show herd of 1922 and Lady Chenette of Glencairne 126026 was also in our 1923 show herd. They are animals of unsual conformation and Advanced Register backing and should make Mr. Dickinson a great foundation herd.

We recently shipped Glencairne Powhatan 89224 to the Virginia Polytechnic Institute. This young bull is by Chilmark 40064, and is out of Minnehaha's Papoose 67732, the sixth cow in class GG. This great cow is also the dam of Sitting Bull of Glencairne 50679, owned by Ralph S. Norton, Portland, Maine. Sitting Bull of Glencairne 50679 will soon have two Advanced Register daughters averaging approximately 600 pounds of butter fat, which will admit him to the list of Advanced Register sires.

Herman Hollerith, owner of Mobjack Farm, Mathews County, Virginia, has purchased our interest in the bull calf, Glencairne Mobjack 2d. The dam of this calf is Daisy of Mobjack 85119, the fourth cow in class EE with 722.07 pounds of butter fat, and his sire is Wallie's King of Glencairne 70733, by Imp. Prince of la Croisee 40950 and out of Wallie's Queen of Glencairne 49721, with 756 pounds of butter fat in class C.

Glencairne Warrior of Aberdeen has been secured from us by Dr. B. D. Spaulding of Aberdeen, Maryland. This calf was sired by Glencairne Red Warrior 72815, another son of Imp. Prince of la Croisee 40950 and one of the most consistent winners in our 1922 show herd.

"GLENCAIRNE"
Stafford County, Va.

Experiment Station's Best Guernsey Record

PROCIDA OF ROSSBOURG 62184, owned by the Maryland Agricultural Experiment Station, has just completed a class A record of 15526.3 pounds of milk, containing 671.85 pounds of butter fat (subject to verification). This is the largest Guernsey milk and fat record for the Guernsey breed in the Station herd.

Procida of Rossbourg 62184 is one of many milkers resulting from the purchase by the Station of that splendid Glenwood Guernsey matron, Elfleda of Haddon 36573 who has a class A record of 14073.4 pounds of milk containing 583.08 pounds of butter fat. Perhaps it is merely a coincidence but there are in the present herd thirteen individuals from this foundation female, all of which have the same milking tendency.

Procida of Rossbourg 62184 is by Procida's Masher 16691 who has many Advanced Register daughters and was bred at Burnside Farm, Eccleston, Maryland.

A Profitable Pastime—Study Your Bull

I do not know if what I am going to venture to write about will interest you or not, but here goes anyhow. If it does you may have the privilege of printing it in your JOURNAL so every reader can see it.

Now what I mean to write about is this: Every Guernsey breeder that intends to make a success must study his herd, each and every individual separately. And if he finds anything wrong he must put it down right then and there, and study how he is going to improve it or its offspring.

Every breeder should have a high step ladder so that he might get upon it and look down upon his cattle. Then he should have an automobile creeper so he could slide under or as near under as possible and study things from below.

The other day I sat and looked my herd bull over from A to Z. And it appeared that that bull was proud to know I was watching him, and say, how he would swell up and stretch out!

Before I go any further, I had better tell you this bull's name. It is Diamond of High View 66191.

Now then, here is how closely I observed him. I got a tape measure, a yard stick, a pencil and piece of paper and measured him from head to foot. The only thing is, I don't know how much he will weigh, but I will give you the figures and measurements at three years, nine months old, standing at very ordinary flesh, before eating or drinking any that day. How much do you say he weighs?

If anyone would have time to go to the bother, he could draw this animal's figure on the wall or some big piece of paper and just see how straight and well built he is.

Here are the measurements on my bull,—measure yours and see if they correspond.

Heighth at saddle from floor—52 inches

Heighth at tail from floor—52½ inches

Heighth at withers from floor—53 inches

Length from tail setting to tip of nose—97 inches, or eight feet, one inch. Width of back just back of withers—10 inches

Width across wither—11 inches

Width across rump—21½ inches

Width at base of tail setting—10 inches

Eighty-six inches around the girth

One hundred and six inches around barrel

Eighty-four inches around rump and barrel

Forty-four inches around throat

Length of face—20 inches

Width of face—11 inches across the eyes

Breast from ground—15 inches

Barrel from ground—17½ inches

Diamond of High View 66191 carries a very boney leg, and has a very fine tail, striking the ground. He also carries his head in a very fashionable manner, not too high or not low.

LAWRENCE MILLIKEN

OHIO NEWS NOTES

Burke Makes Large Purchase

BECAUSE of the high character of the animals involved it may be of more than passing interest to the Guernsey fraternity to learn of what is regarded as an important addition to the Hillbrook Farm herd of E. S. Burke, Jr., of Chagrin Falls, Ohio, through the purchase from Lowell Gable, Paoli, Pennsylvania, of seventeen yearling heifers selected with a view to their fitness for use as foundation animals to practice line breeding with our chief service bull, Langwater Horatius 63071, son of Langwater Warrior 26509 and Langwater Heroine 49483, with a record of 16221.1 pounds of milk and 805.64 pounds of butter fat in class D, she being a full sister of that rising Advanced Register sire, Langwater Hayes Rosie's King of the May 16723.

The list of heifers purchased includes daughters of Langwater Marmion 60160. Ohio breeders in particular will be interested in this blood because of the fact that Langwater Marmion 60160 is out of the same dam, Imp. Langwater Lily 26606, as is Langwater Levity 70293 (shown to Grand Championship Honors at the 1923 National Dairy Show by our neighboring breeder, Myron A. Wick) she being the dam of Shuttlewick Levity 101850, holder of second place in class G by producing 16806.0 pounds of milk and 804.44 pounds of butter fat. It is rare indeed for mother and daughter to each win such signal honors and Langwater Marmion 60160 combines in intense degree the blood of both of them, he being, as above noted, out of the same dam as Langwater Levity 101850, while his sire, Langwater Steadfast 31672, is likewise the sire of Shuttlewick Levity 101850. Langwater Hannibal 69279, in service at Atamannsit Farms, East Falmouth, Massachusetts, son of Langwater Steadfast 31672 and Langwater Queen of the East 70304, with a record of 16980.4 pounds of milk and 831.00 pounds of butter fat in class A, is also represented with daughters in the list, as is Irene's King of the May 18816, sire of eight Advanced Register daughters including May Rose of Westbrook 56445, with a record of 15530.0 pounds of milk and 757.07 pounds of butter fat in class BB, and he by Imp. King of the May 9001. Sir Elsax of Glenburnie 22796, son of Itchen Daisy's May King of Langwater 17349, and himself the sire of Brightness of Indian Bridge 85110, with a record of 14460.0 pounds of milk and 826.03 pounds of butter fat in class F, and Langwater Jewel 19229, son of Imp. King of the May 9001, also sired some of the heifers.

The breeding of these animals is still farther strengthened by the fact that a number of them are out of daughters of past Glen Gable herd sires including Langwater Foremost 39191, Langwater Cavalier 21012, and Langwater Cyclop 38326, while back of that are the old Glen Gable foundation matrons, from which so many good Advanced Register cows have sprung. In making our selection of these heifers we regarded it a very fortunate circumstance that the the majority of them had been bred to Lone Pine Resolute 80438, son of Langwater Luxury 49484, with a record of 16825.7 pounds of milk and 825.34 pounds of butter fat in class A, daughter of Imp. King of the May 9001 and Dolly Dimple 19144, with a record of 18458.8 pounds of milk and 906.89 pounds of butter fat in class D. The get of this bull should also fit into our line breeding plans as he is by a son of Langwater Hayes Rosie's King of the May 16723, mentioned above.

WM. P. SMEDLEY
Cuyahoga County

Abel Purchases New Sire

PAUL R. ABEL, of Carrollton, who has been breeding Guernseys for a few years, is the proud owner of a son of Sergeant's Mollie of Mountrose 109037, with a record of 10091.9 pounds of milk and 601.78 pounds of butter fat and the new state champion in class GG. The calf is sired by Chloe's Governor of Mountrose 79623 which makes it a double grandson of Cherub's Sergeant of Shorewood 50944. The dam of Chloe's Governor has a class E record of 9800.6 pounds of milk and 513.25 pounds of butter fat and now on test in A, is traveling at a 700 pound pace.

Mr. Abel writes that one of his foundation cows is a great granddaughter of Marshall of France 9051. She has dropped him four heifers in succession. Last fall she milked on very ordinary feed and care. His other foundation cow is of Sequel breeding. She has dropped him two heifer calves, one by Wardem Ultra King 27922. The herd now consists of eleven females. Mr. Abel is making his plans to do Advanced Register testing just as soon as his herd gets large enough.

A 700 Pound Bull

MARY'S LUCKY OF KEEDASHANA 98529 is the new herd sire of A. B. Williamson and R. J. Schnurrenburger, of Greenford. His sire is Lucky Secret of Tarbell Farms 52802, a grandson of Imp. Golden Secret 12599 and his dam is Mary of Richland 49036, with a record of 15700.0 pounds of milk and 740.35 pounds of butter fat in class A. We are glad to make this report because we believe these men are doing the right thing by going in together in order that they may have the use of a "700 pound" bull. The sire of this calf has gotten some show winning offspring and the dam is one of the greatest cows in the state.

Circle W. Farm Records

CIRCLE W. FARM, through herd manager Robert S. Martin, reports a record of production which is indicative of the excellent work which he and his men are doing. Since the first of January ten new records have been completed; five in class G have averaged 12344.88 pounds of milk and 571.67 pounds of butter fat; one in class E, 10893.9 pounds of milk; 569.25 pounds of butter fat; one in class D, 13484.7 pounds of milk and 607.37 pounds of butter fat; and three in class A which averaged 14952.2 pounds of milk and 684.89 pounds of butter fat. Forty-four records have been made at Circle W. Farm, Mr. Martin says, which average 12192.0 pounds of milk and 612.0 pounds of butter fat. The average for fourteen cows now on test during the month of April, 1924, was 1280.2 pounds of milk testing 4.76 per cent. and yielding 59.78 pounds of butter fat. The average number of days on test was 171. Eight of these cows are running in A, one in E, one in C, one in FF and three in G. The April work is, of course, subject to verification by the CLUB.

MICHIGAN

Alpena County C. T. A.

BARNEY BENSON, a member in the Alpena County Guernsey Breeders' Association, and a prime mover in the Alpena Cow Testing Association, demonstrates that using good pure bred Guernsey sires over a long period of years has brought him excellent results in the production of a four year old grade Guernsey. Mr. Benson has been in the cow testing association work for three months. One of his grade Guernseys it has been found ranks fourth highest in the four-year-old cow testing class for the state of Michigan. This grade Guernsey made 1382 pounds of milk and 80.2 pounds of fat in three times a day milking.

This is a distinct honor for the breeding of Alpena County Guernseys in so far that this placing of Mr. Benson's grade Guernsey can be said to represent the pick out of better than 22,000 cows that are in Michigan cow testing work.

The following is an item on the results of the Alpena County Cow Testing Association work for the past three months. Good breeding with good feeding methods will bring dollars out of the dairy pail.

FEEDING

A statement heard occasionally is that the greatest problem of Michigan dairymen today is that of feed and care, and that without this feed and care the best bred animals are of little value for milk production. This point seems to be borne out in the first three months' records of the Alpena-Leer Cow Testing Association. Sixteen of the twenty-eight herds belong to the Leer Guernsey Bull Association, which has been grading up for the past fourteen years with pure bred bulls. The other herds are either pure bred or have been graded up with pure bred bulls. During January 15,000 pounds more milk was produced from the 223 cows than in December. During February, a short month of twenty-nine days, 19,000 pounds more milk was produced from the association cows than in December. Four fresh cows were milking during January but five less cows were milking so that point was evened up. During December eight cows produced more than forty pounds of fat, while there were sixteen cows above the figure for January and seventeen cows above that figure for February.

Carl Jennings, tester for the association, gives as a reason for the increased efficiency of production, better feed and care, especially in the feeding of more grain, and more protein to balance the grain mixture. Efficiency in Feeding, Breeding and Weeding for a Better Michigan Dairy Cow.

Hillsdale County Election

AT the annual election of officers for the Hillsdale County Guernsey Breeders' Association, Hillsdale, Michigan, the following officers were elected:

President, J. M. Williams, North Adams; vice-president, Delbert Patrick, Camden; secretary-treasurer, H. R. Gilmore, Camden; directors, W. C. Armstrong, Hillsdale, and Frank Smith, Jonesville.

We will hold our annual picnic at the home of J. M. Williams on June 25.

—H. R. GILMORE

Livingston County Organized

FROM Livingston County, Michigan, the widely known center of the Holstein breed, we are glad to send out notice that a county club of Guernsey breeders has been organized.

About a dozen enthusiastic breeders of the Guernsey met recently at the office of the county agent and formed the Livingston County Guernsey Breeders' Club.

The object of the organization is to facilitate the breeding and marketing of Guernseys. Owing to the fact that shippers are no longer willing to send out solid carloads of Holsteins but prefer several Guernseys sprinkled in, and owing to the fact that in the year ending February 1, 1924, there were 107 carloads of cattle shipped from the county, it has become imperative that an association of Guernsey breeders shall take its place with the associations of the breeders of other cattle.

There are as high as fifty herds of Guernseys in the county, several of which are of well bred registered stock. Out of one herd there are now seven cows being run on test.

We have had in the past and still continue to have a large number of excellent bulls in the county which accounts for a superior class of grade cows.

The officers of the club are as follows: President, Earnest Musson; vice-president, Stanley Latson, secretary-treasurer, A. B. Crandell, Howell, Michigan. —A. B. CRANDELL

IOWA

Buchanan County Organizes

THE Guernsey breeders of Buchanan County met in the office of the county agent on the evening of June 3 for the purpose of electing officers.

R. A. Nelson was elected predident, John A. Satterlee was elected vice-president, and Arthur A. Satterlee was elected secretary-treasurer, while Henry Allenstein, M. J. Joyce, and W. G. Swartz were elected directors.

A drive is to be started at once to obtain more members. There are between forty and fifty active breeders of pure bred and grade Guernseys in Buchanan County.

A selling plan was discussed at the meeting and each of the members will mail to the secretary before the first of each month a list of all stuff that he will have for sale the following month. This list will be placed in the hands of the county agent and the president, and anyone interested may get in touch with the secretary or either of these.

The Guernseys are coming to the front very fast in this county and bid fair to be the leading dairy breed in a few years despite the fact that this county is now the Jersey center of the state and contains many fine Holstein herds.

The breeders as a whole are very optimistic. The fourth annual Guernsey day is being planned for the near future. A Guernsey herd took first place in our cow testing association for the month of May with a herd average of 53.3 pounds of fat. There will be at least one and possibly two complete Guernsey herds on the fair circuit this fall.

ARTHUR A. SATTERLEE, Sec'y.,
Buchanan County Guernsey Breeders' Assn.

Dubuque County No. 2 C. T. A.

THIS association has completed its third successful year with twenty-one herds finishing out of the twenty-four which started. The high cow was a grade Guernsey owned by A. Pancratz, who produced 9289 pounds of milk and 447.4 pounds of butter fat. Two other Guernseys in this same herd stood third and sixth in production. Mr. Pancratz also had the high herd for the year with an average production of 7919 pounds of milk and 373.20 pounds of butter fat on ten cows.

VERMONT

Washington County C. T. A. Proves Guernseys

SINCE the organization of the Washington County (Vermont) Cow Testing Association in 1919, T. Redfield Phillips of Montpelier has been a member of that association. For four consecutive years since that time Mr. Phillips has owned the leading herd in milk production among the twenty-odd members in the association.

The herd is made up of registered Guernseys of excellent type and capacity. Four years ago the average cow in the herd produced 317 pounds of butter fat and a year ago the average showed 383 pounds per cow. This steady increase in production is by no means a mere coincidence. A careful record of costs of production is kept on each individual so that all animals must make a substantial return for the feed they consume or be replaced with the young stock just coming into maturity.

The essential principles of good breeding are not overlooked. That this is true is demonstrated by the fact that one of the highest producers in the state has just completed her year's record in this herd with 13618 pounds of milk and 731 pounds of butter fat to her credit. This animal, Alice May of Phillips Farm 86759, is a four year old registered Guernsey of remarkable capacity. She was milked eleven months in the year and during no month in the year did her production fall below forty-two pounds of fat. The high month was 1546 pounds of milk and 75.8 pounds of fat. The average test of her milk for the year was 5.36 per cent. butter fat.

Modern methods of production and care are practiced. The cows are groomed regularly. The milking is done into sanitary small-top pails through cloth so that no dust can enter the milk. It is removed from the stable to a milk room directly after milking and there it is strained and cooled. The herd has stood on the State and Federal list since 1921 as being accredited-free-from-tuberculosis. Do you wonder why this milk retails for fourteen cents a quart when ordinary milk sells for nine or ten cents?

—H. E. BREMER,
Dep't. of Agriculture,
Montpelier

Addison County Organizes

SEVENTEEN enthusiastic Guernsey breeders of Addison County, met in the Farm Bureau office at Middlebury on Wednesday evening, June 4, and organized the Addison County Guernsey Breeders' Association. F. R. Churchill, County Agricultural Agent, and S. G. Judd, Dairy Specialist of the Vermont Extension Service, assisted in the arrangements for the meeting and in the details of organization.

A constitution and by-laws were adopted and the following elected as the first officers:

President, C. L. Reed, Addison; vice-president, H. N. Dow, Middlebury; secretary-treasurer, R. T. Robinson, Ferrisburg.

The governing board of the organization will be an executive committee including the officers and the following directors: J. C. Thomas, Shoreham; R. G. Noyes, Salisbury; K. S. Field, Ferrisburg; and E. A. Birchard, Shoreham.

It was voted that the date for the annual meeting be set for the second Tuesday in December. The first summer meeting and field day will be held on Tuesday, August 12, 1924. An invitation to meet at Big Meadow Farm in West Addison, extended by C. L. Reed, was accepted by the association.

The Guernsey breed has been well sponsored in Vermont for several years by the Vermont Guernsey Breeders' Association. The organization in Addison County is the second county organization, the other being in Franklin County.

NEW JERSEY

Ocean County

ON Wednesday evening, May 7, a meeting of the Guernsey Calf Club members and their parents met at the home of Arthur W. Flint of Toms River, New Jersey, for the purpose of organizing the Ocean County Pure Bred Guernsey Calf Club. Arthur W. Flint was elected president and Ernest L. Hirsch of Lakehurst was elected secretary. Miss Elsie R. Horne, Calf Club Agent of Ocean County, W. R. Robbers, Superintendent of Advanced Register of the New Jersey Agricultural Experiment Station and Field Secretary W. M. Nulton, Jr., of the New Jersey Guernsey Breeders' Association were present.

WISCONSIN

A Great Beginning

MY wife and I each bought two cows in July 1921. These were all very good individuals but having having been on test were bought very reasonable. Three of these cows carried calves and we got two nice heifers and a bull that year. The next year one of the cows lost her calf by accident and we raised two heifers and a bull again. Last year we had a chance to use a bull that we expect will give us some real cows. We were very fortunate and from five cows bred to him have now five fine heifer calves. So you can see we now have thirteen head of females after about two and a half years time and expect to put some cows on official test soon. The last bull we used is May Rose Searchlight 33074, whose two nearest dams average 831.98 pounds of butter fat. He is by May King of Linda Vista 17946 and out of Starlight's Contrast 33439. May King of Linda Vista 17946 is the grandsire and Starlight's Contrast 33439 is the granddam of Silver Star of Jean Du Luth 84246, who is third in class CC and received such credit as was due her in the February 1 GUERNSEY BREEDERS' JOURNAL.

Our herd now after two and one-half years as breeders would be valued at about three times the original investment and then we have had the value of the milk product besides. We feel sure that no part of the farming industry looks better today than good Guernsey cattle.

—JOHN M. KROGSTAD
Eau Claire

Brockett Guernsey Milk

THE state milk inspector was in Spooner last week and inspected milk from all farms delivered to patrons in the city. In checking up his report it was found that the milk served by the Benson Eat Shop registered the highest test for butter fat and also for cleanliness. This milk comes from the pure bred Guernsey herd of the Brockett Dairy Farm and report showed a butter fat test of 4.8 per cent., solids and fat 14.657, sediment none, solids 9.857, specific gravity 1.02.

—SPOONER ADVOCATE

ENGLISH HURDLE FENCE

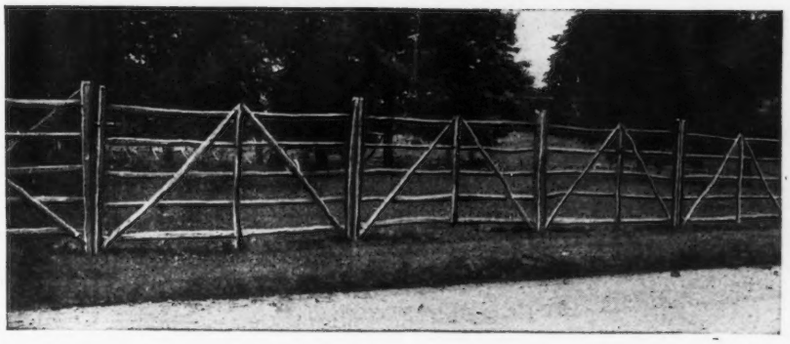

Made of young chestnut timber, hand-split by mountain woodsmen, is successfully used for Cattle, Horse and Sheep pastures by many prominent breeders, as well as owners of country places and large estates.

The posts are dipped in **PROTEXOL** (carbolineum), a very effective wood preservative. Tests of posts thus treated show them to be in good condition after fifteen years in the ground. Gates to match in two sizes. Can make prompt shipment.

Descriptive booklet upon request

SAMUEL H. TENDLER

1644 LAND TITLE BUILDING - - - PHILADELPHIA

SHAWANO FOXES

Financial Independence Realized by Raising

SILVER BLACK FOXES

GUERNSEY men investigate. No class of live stock so easily raised and so interesting and profitable.

QUALITY counts in FOXES as in CATTLE.

SHAWANO FOXES have the QUALITY as is shown by the prizes won at the NATIONAL FOX SHOW.

We are now taking orders for our 1924 pups at attractive prices considering the QUALITY.

SHAWANO SILVER BLACK FOX CO

SHAWANO, WIS.

Free— 10 DAY TRIAL OFFER

Try this blanket for ten days at our expense. See why our patent adjustment and reinforcing make Kow Kloz outwear ordinary blankets 2 to 1. Genuine Khaki Duck with rust-proof fasteners. Handy adjustments insure good fit and freedom of movement. Shipped prepaid. Use it ten days. Send it back if not satisfied. Write today for your sample. **DE MOINES TENT & AWNING CO., 943 Walnut St., Des Moines, Ia.**

THE SIGN OF SATISFACTION
DeMOIN KOW KLOZ

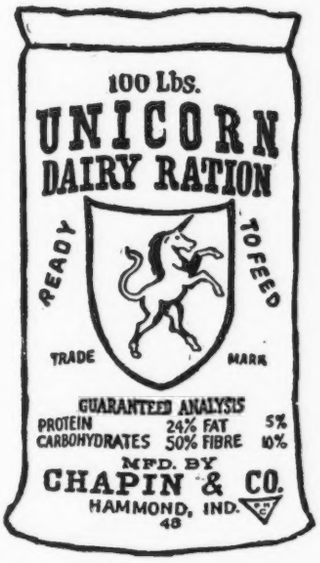

FOR sixteen (16) years dairymen have been feeding Unicorn with profitable results.

Some day, (soon we hope) you will join these dairymen who are producing milk at lowest cost by feeding

UNICORN

CHAPIN & COMPANY
CHICAGO, ILLINOIS

ONE ANIMAL *or* A HERD

No matter how many animals you own you should insure them.

Their loss by death will be made good financially.

E. A. BISHOP
Peterborough New Hampshire

King Segis Patent Lock

Ear Tags
Bull Staffs
Bull Rings
Hercules
Bull Tie
Show Halters

Description and prices sent on application
Address
H. A. MOYER, Inc. : Syracuse, N. Y.
Dept. B

RESERVATION GUERNSEYS

ACCREDITED HERD

SPECIAL OFFERING

We will sell two or three young daughters of Reservation Pioneer or Beacon Hill King. Both grandsons of Ne Plus Ultra. Priced at $500.00 and up. Also two exceptional bulls by Pioneer.

CORRESPONDENCE AND INSPECTION INVITED

TABER & MIGNIN Castile, N. Y.

WAWA DAIRY FARMS

WAWA
DELAWARE COUNTY, PA.

PREMIER HERD SIRE

BROOKMEAD'S STARS AND STRIPES 49117

SIRE: Langwater Stars and Stripes 21872 A. R.
Sire: Imp. King of the May 9001 A. R.
Dam: Dolly Dimple 19144 A. R.
703 lbs. Fat. Class G. 906 lbs. Fat. Class D

DAM: Pallotta's Beauty of Barrington 38471
650 lbs. Fat. Class E. 950 lbs. Fat. Class A.
Sire: King Bell 13482 A. R. by May Rose King
Dam: Imp. Bella 3d of the Ramee
Dam of Belladia A. R. 934 lbs. Fat. Class A.

Average "Butter Fat Inheritance" of Brookmead's Stars and Stripes as shown by Dam's record and Sire's Dam's record is 920 lbs. fat, making him (with one exception) the greatest "BUTTER-BRED" bull in service today

"Brookmead's Stars & Stripes' oldest heifer is LANGWATER ANDROMEDA which sold in the Langwater Sale under one year old at $1625. She is now on test in class D and her first three months shows as follows:

1210.7 lbs. milk	4.88%	59.80 lbs. butter fat
1101.0 " "	4.60%	50.65 " " "
1074.7 " "	5.00%	53.74 " " "

The above indicates a record of well over 600 lbs. of Butter Fat

Other daughters of Brookmead's Stars & Stripes have started on test. Watch this page for further announcements of their production

Write for Sales List of May Rose Bull Calves at reasonable prices

Address all inquiries to

WAWA DAIRY FARMS 22 So. 32nd Street, Philadelphia

HIGHLANDS

A Satisfied Purchaser is more important to us than a sale. — We can satisfy you.

Did you read the very important articles on Herd Sires in the GUERNSEY BREEDERS' JOURNAL?

NE PLUS ULTRA STANDS PRE-EMINENT

Ne Plus occupies this position among Guernsey sires because—

1. He stands first in the list of sires that have sired daughters with the equivalent of 600 lbs. fat.
   He stands third in the list of sires with daughters having the equivalent of 800 lbs. fat.
   He stands second in the list of sires with daughters having an equivalent of 1000 lbs. fat.
2. He has sired 12 daughters that have actually produced over 700 lbs. fat, which is more than any other Guernsey bull has ever sired; and his entire list of 41 A. R. daughters averages over 600 lbs. fat.
3. His progeny rank as high in individual excellence as in production.

We have always been believers in the blood of Ne Plus Ultra and Imp. Itchen Daisy III, and our senior herd sire,

ULTRA SELECT 47137

carries 75% of the blood of Ne Plus Ultra, and 46% of the blood of Imp. Itchen Daisy III—more of the blood of these two animals than any other living bull.

We own nine daughters carrying 50%of the blood of Ne Plus Ultra—this list includes four of his best daughters.

We are also using two sons of Ultra Select, namely—Highland Chief Justice, carrying 50%of the blood of Ne Plus Ultra, and tracing six times to Imp. Itchen Daisy III; and Highland Chevalier, out of the highest record daughter of Langwater Demonstrator, one-half brother to Ne Plus Ultra.

Let us send you a pedigree of a bull of real Ne Plus Ultra breeding.

Federal Accredited Herd No. 36782

W. H. GRATWICK, Owner
Office, 814 Chamber of Commerce Bldg.
Buffalo, N. Y.

For particulars address:
NYE H. FREEMAN, Herdsman
Linwood, N. Y.

R. E. LOWDEN, Supt.
Linwood, N. Y.

RED ECHO FARM

Accredited Herd No. 8124

Minor Local Chronicles

We lead the four hundred cow Connecticut Valley Cow Test Association (Orange County, Vt.) by a wide margin.

Our Herd Averages were:

For April	- - -	48.2 lbs. fat
For May	- - -	49.27 lbs. fat

Our A. R. test cows are naturally doing better

Farm is on a good motor road between Montpelier and Bradford, which is on the Connecticut River

FOR SALE--Stock of all ages and both sexes

Charles D. Macdonald

Topsham, Vermont.

ROUGHWOOD GUERNSEYS

consist of 90 head of carefully bred producers.
Free from tuberculosis and contagious abortion.

Our Herd Sires are:

Demonstrator of Roughwood 23133
Sire of 15 A. R. daughters.

Langwater Royalist 23121 A. R.
Own son of Imp. King of the May.

Cramond Ajax 60028
Double grandson of Warrior. Traces four times to Imp. King of the May.

Regent of Roughwood 67926
by Langwater Royalist and out of **Afterglow of Roughwood A. R., present three year old World's Champion.** Record of 878.16 lbs. in E.

Animals of all ages and both sexes for sale at reasonable prices

Federal Accredited Herd

George N. Barrie **Chestnut Hill, Mass.**

BREEDERS' LIST

Your name may be listed here by states for one year by sending us $5.00. This also entitles you to a year's subscription to the Guernsey Breeders' Journal. If you are already a subscriber to the Journal an adjustment will be made.

California

Brant, D. O., Brant Rancho, Owensmouth, Los Angeles Co.
Brown, James A., Capitola

Delaware

Phillips, Joseph I., Delmar, Del.

Idaho

Thousand Springs Farm, Wendell
Willow Wood Guernsey Farm, J. T. Harshbarger & Sons, Filer

Kansas

Dunbar, J. N., Columbus
Krueger, R. C., Burlington
Perkins, Fred, Oswego
The Ransom Farm, Ransomville; Post Office, Homewood

Maine

Ledgewood Farm, T. D. Sally & Son, Madison
Ram Island Farm, Carl G. Anderson, Mgr., Cape Elizabeth
Ridgeway Farm Guernseys, C. W. Brown, Windsor
Sunbeam Stock Farm, G. F. Butman, Bangor

Maryland

Homestead Dairy Farm, W. A. Simpkins, Manager, Salisbury
White Hall Farm, Inc,. Elkton
Stone Ridge Farm, George E. Hamilton, Bethesda

Massachusetts

Frankland Farms, Hopkinton
Oak Hill, Robert Gould Shaw 2nd, Newton Center

Michigan

Briarbank Farm, W. J. Barbour, Birmingham

Minnesota

Red River Valley Guernsey Breeders' Association, Leonard Houske, Secretary, Halstad

Missouri

El Jane Farms, Arcadia
Fern Hill Farms, L. E. Vaughn, Oronogo
Johnson, G. R., Lynndale Farm, Hickman Mills
Kurtz, J. M., R. No. 1, Harrisonville
Walker's Guernsey Farm, F. H. Hayton, Manager, Webb City

New Jersey

DeMott, William, Green Village
Gill, E. T., Haddon Farms, Haddonfield
Hope, J. L., Florham Farms, Madison
New Jersey Guernsey Breeders' Association, Wm. M. Nulton Jr., Field Sec'y, New Brunswick

New York

Hall, Wm. B., Clinton Corners
Lamont, H. S., Cobleskill

Ohio

Avalon Farm, E. C. Peck, Propr., Macedonia

Oklahoma

Larson & Sons, L., Chickasha
Primrose Farm, Mort Woods, Ardmore

Oregon

M. & H. Sequoia Ranch, Harry E. Tucker, Manager, Albany

Virginia

Crossways Farm Company Inc, Meadowview

Wisconsin

Zoerb and Son, Carl G., La Crosse

BREEDERS' EXCHANGE

The rates for advertising in this department—with no display—are 7 cents a word flat. Each word, number and initial counts a word. Terms cash with order. No advertisement of less than 10 words accepted.

SUPERINTENDENT—College training, Guernsey show man, herdsman. Seven years trained on private estate, management and commercial propositions. Would like position in Massachusetts or Rhode Island. Best of references. Available soon. Address Box B. A. F.–11, Care Guernsey Breeders' Journal, Peterboro, N. H.

WILL TRADE small herd of Pure Bred Angus Cattle for herd of Guernseys. Sanford & Rich, Mocksville, N. C.

Your Advertisement

in these columns would be read just as easily as you read this.

Write for rates

THE GUERNSEY BREEDERS' JOURNAL

Peterboro, N. H.

GEHL ENSILAGE CUTTER

Get Better Silage At Less Cost

No matter what height of silo, what power you employ, or what fodder you cut, the Gehl will positively surprise you in results. Investigate the light-running Gehl before you buy.

Big Special Features

Compare it with any other

1. Clean, shear cut makes better ensilage.
2. Positively self feeding. Saves one man's wages every day.
3. High class of construction, heavy steel frame.
4. Absolutely safe. Will not blow up
5. Light running. In University test, our No. 17 cut 15 tons per hour with less than 15 horse power.
6. Easy to adjust length of cut.
7. Adjustable main shaft bearing. Steel Boiler Plate Flywheel for two or three knives (on the flywheel type.

GEHL Cutters are Made in Flywheel and Cylinder types

A type to suit every need. Ask your dealer or write for catalog and terms.

GEHL FREE BOOK

GEHL BROS. MFG. CO., 605 South Water Street, West Bend, Wisconsin

3-24

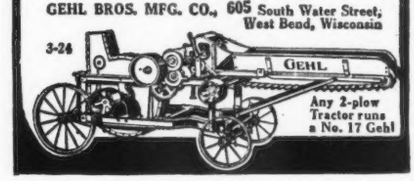

Any 2-plow Tractor runs a No. 17 Gehl

THE CRAWFORD BOTTLE TOP WRAPPER

pleases customers. Doubly protects your Golden Guernsey milk. Gives your bottle a look of quality and care. Indicates care and shows that milk cannot come to you dirty.

THE GOLDEN CROWN OF SAFETY

A snow-white waterproof wrapper, placed over cap, held by rubber band. Economical to use. We print your advertisement in Golden Yellow and Black ink on these Wrappers at these prices, including rubber bands:

10,000 at $3.50 per M.
5,000 at $4.00 per M.

Write copy plainly, mail with check, or send for samples.

THE CRAWFORD PRESS
SOUTH WEYMOUTH - MASS

Show Blankets Our Specialty

Prices F.O.B. Milwaukee

COW BLANKETS

KANT-KOM-OFF Blankets fit perfectly, cover the cow properly and can't be rubbed or kicked off. 50,000 in use for conditioning, exhibiting, shipping, testing and protecting against cold and disease. Order from Adv. or send for samples, illustrated booklet and special quantity discounts.

Style	To 48 in.	50-68 in.	70 in. up
12 oz. Satin Finish Burlap	$2.90	$ 3.30	$ 4.40
Khaki or Gray Duck	3.80	4.70	6.20
Wool Felt (all colors)	9.50	11.50	14.50
Lining (extra each)	1.60	2.00	3.30

FITZ-ALL Show Halters Black or Russet $3.65 each

For plain trim add 60c per blanket; wool felt $1.75; on wool felt blankets $1.40. For stenciled letters add 3c per letter; for sewed felt, 15c for each three in. letter, 18c for four in. letter.

R. LAACKE COMPANY, 546 Third St., MILWAUKEE, WIS.

Maryland State Fair and Agricultural Society

TIMONIUM, MARYLAND

(Eight miles from Baltimore)

September 1, 2, 3, 4, 5 and 6, 1924

FIRST in Money Prizes

Let us be first on your Fair Circuit

CATTLE DEPARTMENT PREMIUMS

Ayrshires	26 Classes	$2,120
Guernseys	26 Classes	2,120
Holstein-Friesian	26 Classes	2,650
Jerseys	26 Classes	2,120

Pennsylvania Railroad track running to the Fair Grounds

When making your arrangements to show, include us in your list

JOHN M. DENNIS, *President*

Address: GRANVILLE H. HIBBERD, *Supt.* 523 Equitable Bldg., Baltimore, Md.

Send for PREMIUM LIST

An Opportunity

For Limited Time Only

We are offering for sale several cows, either A. R. or having A. R. progeny, also a few fine bred heifers, mostly of May Rose breeding, safe in calf to Shorewood Royal Ace, our excellent double grandson of

LADYSMITH'S CHERUB

whose two nearest dams average over 650 lbs. fat.

The price is very reasonable. Our herd has never had a reactor.

Write for full particulars

M. A. Schmidt, *Rose Dale Farm*, Chaska, Minn.

HANSON SCALES

Honest Springs – Accurate Weight

CHECK UP YOUR COWS

In milk and butterfat, which cows are profitable?

HANSON DAIRY SCALE

For Babcock Test. Readings by 1-10th of lb. Loose pointer offsets weight of pail. Price, 30-lb., $4; 60-lb., $5. At dealers, or from us on receipt of price.

HANSON BROS. SCALE CO.

521 N. Ada St., Chicago

Please Mention the Journal When Writing to Advertisers !

GUERNSEY PEDIGREE SPECIALISTS

TYPEWRITTEN PEDIGREES

Where you desire fully extended two-color typewritten pedigrees, strictly up-to-date, send for 14 ancestors at $.85 each; 30 ancestors at $1.25 and 62 ancestors at $2.50.

HERD REGISTERS

If you are interested in keeping a loose leaf book showing pedigrees and breeding and milk and butter fat records, let us send you samples of our 30 or 62 ancestor sheets. We carry covers in stock.

MULTIGRAPH PEDIGREES

We can furnish attractive two-color 14 ancestor pedigrees at prices for large quantities which will allow you to inclose a pedigree with every inquiry. Send for samples and prices.

SALE CATALOGS

For attractive, carefully printed and distinctive sale catalogs at prices which will save you money write us for samples before placing your order. We guarantee deliveries in any part of the country.

We maintain a thoroughly equipped office for the advertising of the Guernsey Breed only. Our pedigrees are accurate and contain all of the up-to-date information of value to the ancestors of an animal.

If you are interested in satisfactory and prompt service write direct to:

ITHACA SALES & PEDIGREE CO., 513 N. Tioga St., Ithaca, N. Y.

In ordering pedigrees if the herd book number for males is higher than 80760 or for females higher than 131260 please furnish us with name and herd book number of sire and dam.

CORIUM-SARNIA-IOWA DAIRY FARM

CHERUB'S PRINCE 41543

1st Prize and Junior Champion, National Dairy Show, 1918
1st Prize and Senior Champion, National Dairy Show, 1919
1st Prize, Senior and Grand Champion, Waterloo Dairy Cattle Congress
and six of the leading state fairs in 1919 and 1920

A Few of the prizes won by the get of Cherub's Prince 41543

NATIONAL DAIRY SHOW 1919
1st Prize Senior Heifer Calf
Junior Champion Female.

NATIONAL DAIRY SHOW 1920
Junior Champion Female.
1st Prize Get of Sire.
1st Prize Senior Yearling Heifer.
1st Prize Junior Yearling Heifer.
1st Prize Senior Heifer Calf.
3rd Prize Senior Heifer Calf.
Every animal in 1st Prize Breeders' Young Herd.
Four of the five animals in 1st Prize Calf Herd.

NATIONAL DAIRY SHOW 1921
Junior Champion Female.
1st Prize Get of Sire.
1st Prize Senior Heifer Calf.
2nd Prize Senior Yearling Heifer.
1st Prize Senior Bull Calf.
Three of the five animals in 1st Prize Breeder's Young Herd.
Three of the five animals in 1st Prize Calf Herd.

NATIONAL DAIRY SHOW 1922
Peer Challenge Cup.
Junior Champion Bull.
1st Prize Senior Yearling Bull.
1st Prize Junior Yearling Heifer.
2nd Prize Get of Sire.
2nd Prize Senior Yearling Bull.
2nd Prize Three-year old Cow.
2nd Prize Two-year old Heifer.

NATIONAL DAIRY SHOW 1923
1st Prize Two-year old Bull.
1st Prize Junior Yearling Heifer.
3rd Prize Bull Calf.
3rd Prize Junior Yearling Bull.
4th Prize Bull Calf.

IOWA DAIRY CATTLE CONGRESS 1919
Junior Champion Female.
1st Prize Senior Heifer Calf.

IOWA DAIRY CATTLE CONGRESS 1920
Junior Champion Bull.
Junior Champion Heifer.
1st Prize Get of Sire.
1st Prize Breeder's Young Herd.
1st Prize Senior Bull Calf.
1st Prize Senior Yearling Heifer.
1st Prize Junior Yearling Heifer.
1st Prize Senior Heifer Calf.
Four of five animals in 1st Prize Calf Herd

IOWA DAIRY CATTLE CONGRESS 1921
Junior Champion Heifer.
1st Prize Get of Sire.
1st Prize Senior Yearling Heifer.
1st Prize Senior Heifer Calf.

IOWA DAIRY CATTLE CONGRESS 1922
Junior Champion Bull.
1st Prize Get of Sire.
1st Prize Senior Yearling Bull.
1st Prize Two-year old Heifer.
1st Prize Junior Yearling Heifer.

IOWA DAIRY CATTLE CONGRESS 1923
Junior Champion Bull.
Senior Champion Bull.
Grand Champion Bull.
1st Prize Junior Yearling Bull.
1st Prize Two-year old Bull.
1st Prize Get of Sire.

PACIFIC INTERNATIONAL LIVE STOCK SHOW- PORTLAND 1922
1st Prize Junior Bull Calf.
1st Prize Junior Heifer Calf

PACIFIC INTERNATIONAL LIVE STOCK SHOW, PORTLAND 1923
1st Prize Two-year old Bull.
Senior Champion Bull.
Grand Champion Bull.

WESTERN ROYAL LIVE STOCK SHOW SPOKANE 1922
1st Prize Junior Bull Calf.
1st Prize Junior Yearling Heifer.

IOWA STATE FAIR 1922
1st Prize Senior Yearling Bull.
Junior Champion Bull.
Grand Champion Bull.

IOWA STATE FAIR 1923
1st Prize Senior Yearling Bull.
Junior Champion Bull.
1st Prize Two-year old Bull.
Senior Champion Bull.
Grand Champion Bull.

MINNESOTA STATE FAIR 1922
1st Prize Senior Yearling Bull.
Junior Champion Bull.
Grand Champion Bull.

MINNESOTA STATE FAIR 1923
1st Prize Two-year old Bull.
Senior Champion Bull.
Grand Champion Bull.

MISSOURI STATE FAIR 1922
1st Prize Senior Yearling Bull.
Junior Champion Bull.
Grand Champion Bull.

MICHIGAN STATE FAIR 1923
1st Prize Junior Bull Calf.
Junior Champion Bull.
1st Prize Get of Sire.

WISCONSIN STATE FAIR 1922
1st Prize Junior Yearling Heifer.
1st Prize Junior Heifer Calf.

WISCONSIN STATE FAIR 1923
1st Prize Junior Yearling Heifer.
1st Prize Junior Heifer Calf.

CENTRAL STATES FAIR, AURORA, ILL. 1922
1st Prize Junior Bull Calf.
1st Prize Junior Yearling Heifer.
1st Prize Junior Heifer Calf.

CENTRAL STATES FAIR, AURORA, ILL. 1923
1st Prize Junior Bull Calf.
1st Prize Senior Bull Calf.
Junior Champion Bull.
1st Prize Get of Sire.
1st Prize Junior Heifer Calf.

BROCKTON FAIR, BROCKTON, MASS. 1923
1st Prize Junior Yearling Heifer.
1st Prize Senior Bull Calf.

NEW YORK STATE FAIR 1923
1st Prize Junior Yearling Heifer.

EASTERN STATES EXPO., SPRINGFIELD, MASS. 1923
1st Prize Senior Bull Calf.

OZARK SHOW, MO. 1923
Grand Champion Bull.

BUY A CHERUB PRINCE BULL

W. W. MARSH
WATERLOO, IOWA

F. J. RUEPING
FOND DU LAC, WIS.

CHARLES L. HILL & SON
ROSENDALE, WIS.

Waddington Farm

BORDER RAIDER GUERNSEYS

TYPE **UNIFORMITY** **PRODUCTION**

Waddington Farm--Home of Imp. Border Raider (Carries 29.7% May Rose Blood)

Head your herd with a "RAIDER" sire backed by production and model type. Discriminating breeders from coast to coast recognize the "RAIDERS" for their uniformly good size and type coupled with consistent increase of production. All animals guaranteed breeders. *Accredited Herd No. 50474.*

WADDINGTON FARM - - WHEELING, W. VA.

The Forges Farm

HERD SIRES

GREAT HILL'S JEWEL 45175

SIRE—Great Hill's Golden Secret 28829 A. R.
DAM—Imp. Heliac 24248 A. R.

MAY KING OF THE FORGES 75428

SIRE—Cramond Patriot 44364 A. R.
DAM—Minnie Roberts of The Forges 72066 A. R.

CHIEFTAIN OF THE FORGES 84322

SIRE—Cramond Chieftain 60857
DAM—Elsie Roberts of The Forges 72065 A. R.

We are offering for sale daughters of Great Hill's Jewel 45175 bred to May King of The Forges 75428 and Chieftain of The Forges 84322, also some aged cows bred to the above bulls.

ACCREDITED HERD

THE FORGES FARM *Plymouth, Mass.*
S. L. WHIPPLE Owner J. H. NIXON, Mgr.

At the recent National Sale six animals representing

LADYSMITH'S CHERUB

breeding averaged $1430.00. The entire offering at the sale averaged $1134.00

We have several good sons of the TYPE PLUS PRODUCTION SIRE to offer at this time

If you wish to breed the kind that brings top prices buy LADYSMITH CHERUB BLOOD

SHOREWOOD FARM

CRYSTAL BAY *MINNESOTA*
D. D. TENNEY, *Owner* C. S. HOLGREN, *Supt.*

Imp. Froome's Valentine 60674 Island A. R.
Winner King's Cup 1923 on Guernsey

COVENTRY FARM GUERNSEYS

Princeton, New Jersey

HERD SIRES:

LANGWATER SYBARITE 63073
Sire: Langwater Steadfast A. R.
Dam: Langwater Sybarita A. R.

ROCKINGHAM HOLLISTON 84230
Sire: Langwater Holliston A. R.
Dam: Imp. Belle of Rockingham A. R.

Every matron in our herd is worthy of being the dam of a herd sire.

Bull Calves of fashionable breeding usually for sale at reasonable prices

Federal Accredited Herd No. 23529
Address

R. L. BENSON, Owner **G. F. STONE, Supt.**

Princeton, N. J.

Visitors Always Welcome

GRASSLAND FARMS

ROBERT and HERBERT SCOVILLE, *Owners*

GRASSLAND ANITA

First prize Eastern States Exposition 1922 Second prize 1923. Is now on test in Farmer's Class and produced 1639 lbs. milk in 30 consecutive days. Class B.

Do you want a two-year-old son of this cow?

HERD FEDERAL ACCREDITED

Address Communications to

E. G. WOODWARD

TACONIC :: :: CONNECTICUT

FORGE HILL FARM

New Windsor-on-Hudson, N. Y.

Offering Sons of

Saugerties Laddie's Ultra 86792

Sire—Ultra May King 27600 A. R.
Dam—Lady Belle of Maple Glen 54337 A. R.

We have several bull calves out of A. R. cows that are priced very reasonable

We also offer a nine months old Bull of May Rose and Ne Plus Ultra breeding out of an A. R. cow. Priced to sell at once.

Accredited Herd

J. L. WILKIE *Owner* **CHARLES A. SLATER** *Supt.*

CORIUM FARM GUERNSEYS

Fond du Lac, Wisconsin

We Are Offering

Corium Cherub's Valongis Eminent 93295

Born June 19, 1923

Sire—Cherub's Prince 41543

Dam—Imp. Nellie of Valongis 54460, 15960.5 lbs. milk; 756.84 lbs. fat at 8 years of age. She is the highest record daughter of Imp. Alderney Raymond and is also the highest record cow from the Island of Alderney.

This son of Imp. Nellie of Valongis is an excellent individual, fawn with white markings, having the same quality as his wonderful mother.

COMBINING TYPE, QUALITY *and* PRODUCTION

Extended pedigree, picture and price furnished upon request

"LUXERIN"

$5900.00

Was the price paid at the National Sale for a son of a daughter of Dairymaid's Nonpareil of Iowa 26763

We have a few excellent DIRECT sons of Nonpareil. One being 14 months old, straight, growthy, well marked.

DAM—ROSELIN OF LOBERG GLEN A. R.

657.71 D; Retest—677.13 AA

Another out of DUCHESS OF FOND DU LAC 55254—607.40. Dam of Emma of Fond du Lac A. R. 613.32 EE which sold for $5000. Another—the best Glenwood bred calf of the breed out of MODEL MAY 2nd 799.61 AA. Three nearest dams of this calf average 845 fat.

B. F. SHERIDAN

FOND DU LAC - - - - WISCONSIN

The Herd at

WOODY KNOLL FARM

contains

Eleven Daughters of

Cherub's Royalist of Shorewood

70062

(Now owned by Mr. F. K. BABSON)

Sire—LADYSMITH'S CHERUB A. R.

Dam—PEARL OF POMEROY

12114.7 lbs. milk,	618.65 lbs. fat;	Class	D
11798.9 " "	583.67 " "	"	AA
15804.5 " "	777.16 " "	"	AA

They are straight, growthy, long and deep middled dairy heifers that give remarkable promise of becoming great producing cows.

Their dams include such cows as Princess of Herodale, whose record of 12474.0 lbs. milk, 629.88 lbs. fat, eighth in DD when made (in stanchions, without water bowls), was the first record we made.

Accredited Herd

William Zielke [R. 4] Oskosh, Wis.

LANGWATER RAMBLETON'S WARRIOR 53124

His First Three Tested Daughters

Rambleton Daisy Moon 111,167,	11084	milk,	503.77	fat	Class	GG
Rambleton Wild Rose 111,170,	9834	"	474.84	"	"	"
Rambleton Arbutus 114,344	10317	"	477.92	"	"	G

OUR HERD SIRES ARE:

Langwater Rambleton's Warrior 53124

By Langwater Warrior 26509

DAM—ARGIE NERIO 15380

Record: 13249 lbs. milk, 689.70 lbs. fat

—AND—

Miss Spotswood's Leader of Rambleton 74866

By Florham Leader 55682

SIRE—NE PLUS ULTRA 15265

DAM—LANGWATER NANCY

Record: 18783 lbs. milk, 1011 lbs. fat

A few heifers and young bulls from high producing cows to be sold

RAMBLETON FARMS

H. L. TINKHAM, *Owner*
Brockton, Mass.

BUZZARDS BAY, MASS.

CAMERON MACLURE, *Herd Mgr.*

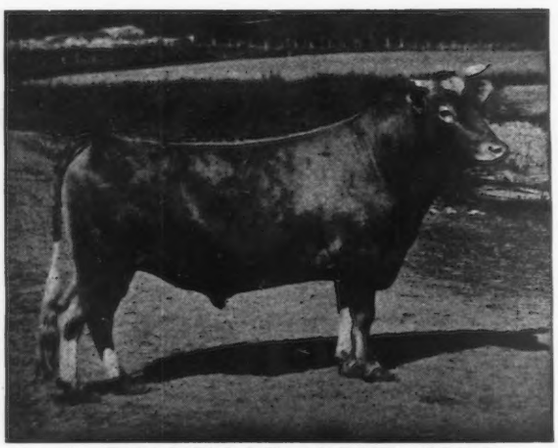

A ROLLWOOD HERD SIRE

We have a few registered Guernsey bull calves that we are offering at extremely low prices

SPLENDID INDIVIDUALS

Herd under State and Federal Supervision

Inspection Solicited—Write for Prices

ROLLWOOD FARM

GUILFORD : :: CONNECTICUT

GUERNSEY DEPARTMENT

Following is a list of Guernsey Pedigree Prices for the month of June:

DUPLICATOR PEDIGREES	TYPED PEDIGREES
Two Color, 3 Generations	Two Color, 3 Generations
25 copies, $ .75	1 copy, $ .40
50 copies, $1.00	3 copies, $ .50
Two Color, 4 Generations	Two Color, 4 Generations
12 copies, $ .90	1 copy, $ .50
25 copies, $1.00	3 Copies, $.60
50 copies, $1.50	
Two Color, 5 Generations	Two Color, 5 Generations
12 copies, $1.80	1 copy, $1.25
25 copies, $2.25	3 copies, $1.50

In addition to the above offer, during the month of June, July and August, we will tabulate one 4 Generation pedigree for the large loose leaf Herd Register and one 4 Generation for the Pocket Register for seventy-five cents (75c), and in the month of December and January, will bring the pedigree for the large Herd Register up-to-date for twenty-five cents (25c).

For $1.00 you can get a complete 4 generation loose leaf pedigree, a small pocket size loose leaf pedigree and a six month correction service on the larger pedigree. At these prices you can afford to have pedigrees of your entire herd and have them brought up-to-date every six months.

WISCONSIN LIVE STOCK ADVERTISING COMPANY

Beaver Ins. Bldg. :-: Madison, Wis.

FRITZLYN FARM GUERNSEYS

BROOKMEAD MAY ROSE GLENWOOD 57209

A FEW OF HIS SONS

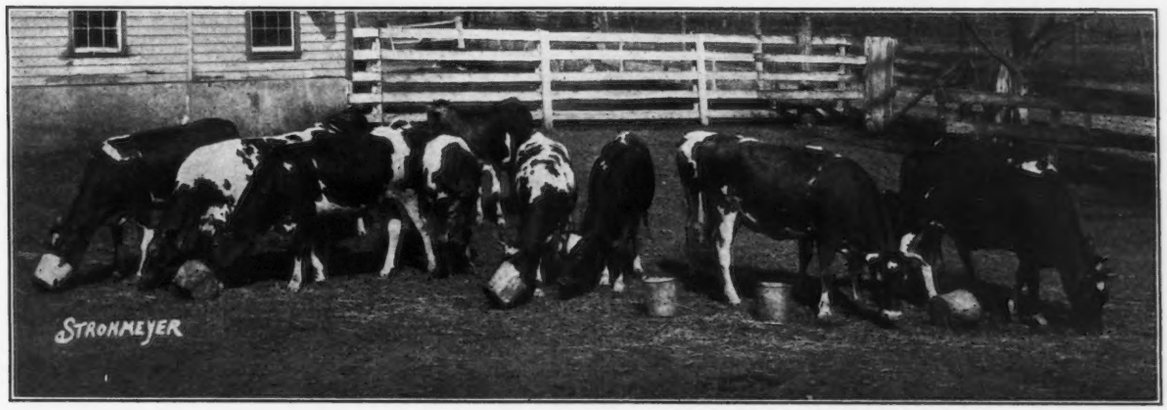

AND SOME OF HIS DAUGHTERS

WM. F. FRETZ, Pipersville, Pa.

PENCOYD'S ROYAL CROSS

68638

SIRE

May King of Watch Hill 47785

Sire—Beda's May King
Sire—Imp. May Rose King
Dam—Sheet Anchor's Beda
Dam—Golden Janella of Pencoyd 12001.6 lbs. milk; 516.86 lbs. fat Class C
Sire—Imp. Golden Secret of of Lilyvale A. R.
Dam—Nella Jay 2d

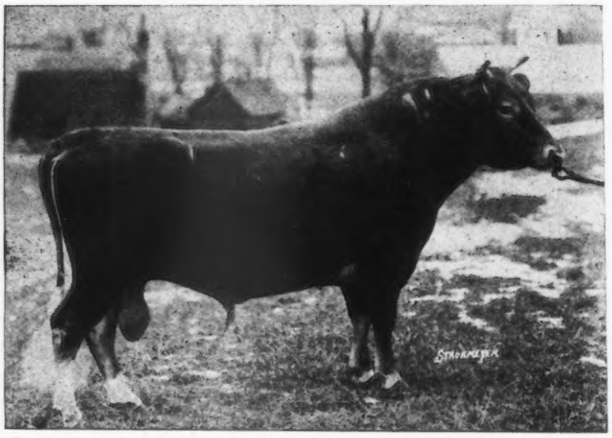

DAM

Nella Jay 3d 35082, 12523.3 lbs. milk; 594.83 lbs. fat, 17047.2 lbs. milk, 809.38 lbs. fat.

Sire—Imp. Golden Secret A. R.

Dam—Nella Jay 16480 A. R., 9576.1 lbs. milk; 477.47 lbs. fat. Class D.
13655.6 lbs. milk; 580.19 lbs. fat Class A. Dam of 5 A. R. daughters and one A. R. son.

HERD SIRE AT BONNIE BRAE FARM

His first crop of calves are just coming on and are extremely promising

JOHN E. McLOUGHLIN, *Owner* - - - - CLINTON, NEW YORK

Hillswold Farm Guernseys

THE HOME BRED HERD

Herd Sires in Use at Present

LANGWATER KITCHENER 65792
Sire—Langwater Steadfast 31672 A. R.
Dam—Imp. Hayes Duchess VI. 94089
Born June 6, 1920

Has Eleven Daughters in the Herd

ROMANY'S CHOICE OF HILLSWOLD 92983
Sire—Langwater Kitchener 65792
Dam—Carwytham Queen 41121 A. R.

Four A. R. records average 13617.7 milk 677.77 fat
Born Dec. 16, 1922

Bull Calves from the above Sires

HILLSWOLD FARM

W. A. CLOUES, *Mgr.* — Shrewsbury, Mass.

MEADOWBROOK FARM GUERNSEYS

Bernardsville, New Jersey

Service Bulls

LANGWATER RAIDER 39137
By Langwater Model 28061

BROOKMEAD'S PALLOTTA KING 64122
by Langwater Royal Master 23663

LANGWATER SECRET 80281
by Langwater Warrior 26509

Some choice Bull Calves For Sale out of cows now running in the Advanced Register

Federal Accredited Herd

R. V. LINDABURY, *Owner* — SAM ALEXANDER, *Herdsman*

BEECHWOOD FARM GUERNSEYS

Langwater Eastern King

63072

Sire:

Langwater Warrior 26509 A. R.

24 A. R. Daughters

Dam:

Langwater Cleopatra 4703 A. R

15364.7 milk; 792.52 butter fat. Class B

Highest price cow of the breed

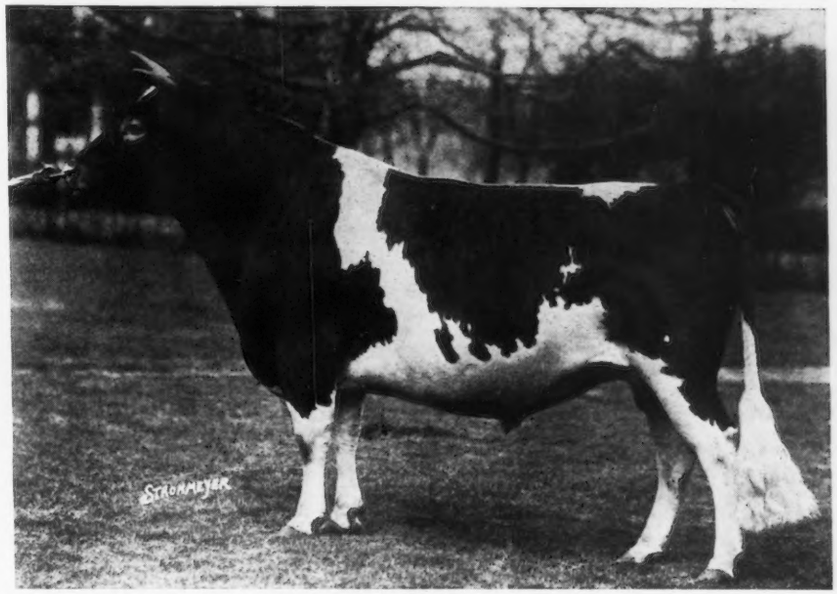

FEDERAL ACCREDITED HERD 41818

ESTATE OF WILLIAM FLINN, Owner
1942 Forbes Street
Pittsburgh, Pa.

Address, JOHN J. COSTOFF, Supt.
Beechwood Farms
Sharpsburg, Pa.

MEREDITH FARM

TOPSFIELD, MASS.

Herd Sire—

ATAMANNSIT LEADER 85060

By MILK MAID'S ULTRA KING

Dam—LANGWATER LEADING LADY

14½% MAY ROSE II

21⅞% IMP. ITCHEN DAISY III

His 25 tested dams in 6 generations average 13396 lbs. of milk, 678 lbs. butter fat. 15 dams were class leaders

E. WIGGLESWORTH
OWNER

W. G. HAY
SUPT.

FRIENDSHIP GUERNSEYS

Accredited Herd No. 43730

OFFERS

3 Heifers	**15 Months Old**
1 Heifer	**9 Months Old**
1 Bull	**11 Months Old**

Bull not related to heifers and a son of

HERDLEA ULTRA KING

Who carries 50% of the blood of

NE PLUS ULTRA

Tested Free from Contagious Abortion

PRICE $1000.00

Crated and Delivered East of Mississippi River

A. A. THOMPSON
Owner

Address:
OAK HILL ESTATE
Uniontown, Pa.

EUGENE ENDICOTT, *Owner* JOHN TRAQUAIR, *Supt.*

THE ENDICOTT FARMS, INC.
NORWOOD, MASS.

Breeders of Guernsey Cattle

ACCREDITED HERD NO. 39086

HERD SIRES

MABEL'S WARRIOR 79208
Sire—LANGWATER WARRIOR 26509
Dam—IMP. ALDERNEY MABEL OF OAKS FARM 94113
Record—12223.30 lbs. milk, 608.66 lbs. fat, Class D

VICTOR OF OAKS FARM 74868
Sire—FLORHAM LEADER 55682 (Son of Ne Plus Ultra)
Dam—DON'S VICTIME OF OAKS FARM 74825
Record—(F) 9965.7 lbs. milk, 475.18 lbs. fat (B) 11723.2 lbs. milk, 526.13 lbs. fat

To make room for our young stock we will sell some of our cows, including:

IMP. ALDERNEY MABEL OF OAKS FARM 94113
Record: 12223.30 lbs. milk, 608.66 lbs. fat, Class D

CASSANDRA OF FALCON'S FLIGHT 57501
Record: 14225.00 lbs. milk, 678.30 lbs. fat, Class A

RACHEL OF INDIAN BRIDGE 90013
Record: 14836.70 lbs. milk, 760,58 lbs. fat, Class A

AND SEVERAL OTHERS WITH EXCELLENT RECORDS ALSO SOME YOUNG STOCK

It will pay prospective buyers to look over our herd before buying elsewhere

TYPE

and

PRODUCTION

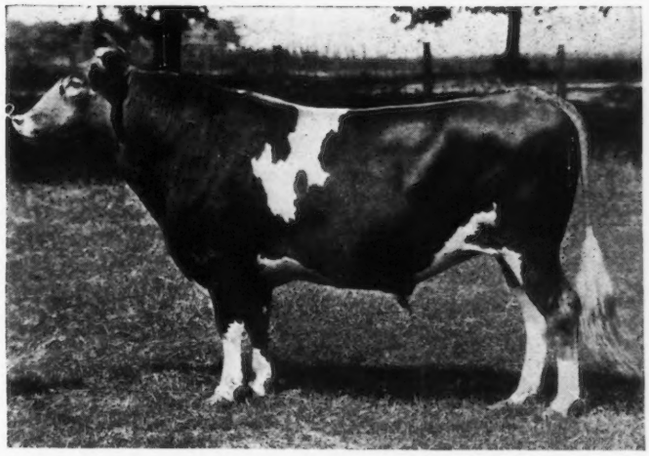

MAY ROSE

and

GOLDEN NOBLE

BREEDING

GOLDEN CORONATION KING 71683

Sire—VICTORY KNIGHT OF ROCKY REACH 54887, a son of Miss Bella of Rocky Reach 68460, World's Champion Class BB
Dam—JEAN DU LUTH CORONET 52816 Record: 20004 lbs. milk and 952 lbs. butter fat, second place Class AA

GOLDEN CORONATION KING has 11 May Rose crosses. Eight of his tested dams average over 800 lbs. butter fat. He is a half brother to Golden Coronet of Jean Du Luth 81283, who has a record of 729 lbs. butter fat in Class FF. She is now on test as a five year old, and promises to exceed her dam's record.

We have several splendid Sons of Golden Coronation King out of A. R. dams for sale at very reasonable prices

RADISSON FARM

MINNEAPOLIS, MINN. ANOKA, MINN.

WYANET FARM GUERNSEYS

ACCREDITED HERD NO. 51015

SIRES

St. Austell Consort 44334 A. R.
Cherub's Star Ranger 72074

FOR SALE

WINNIE'S CHERUB OF WYANET

Dropped October 15, 1923

SIRE—CHERUB'S STAR RANGER
By Marjoram's Cherub of the Prairie
Sire of Admiration of the Prairie
Junior Champion National Dairy Show 1922

DAM—WINNIE OF WYANET
Sire—Sweet Alice's Pride of Maple Heights 52743
Dam—Stalla of Jericho 91916
Record: 9343.1 lbs. milk, 419.77 lbs. fat, Class GG

A BARGAIN

Wyanet Farms R. 6 Davenport, Iowa
RAE McILRAITH, Supt.

ANOTHER DAUGHTER OF

MAY ROSE GOLDEN SECRET 34920 A R

is making a great record

MAY ROSE CLARA OF MINOT 86109 A. R.

Months	Milk	Fat
Nov.	1561.80	62.63
Dec.	1876.00	79.82
Jan.	1867.80	85.36
Feb.	1738.30	77.53
Mar.	1833.30	84.52
April	1692.40	78.36
May	1714.00	82.10
213 days	12283.60	550.42

WE OFFER BULLS OF THIS BREEDING

FEDERAL ACCREDITED

Send For New List

E. S. PERSON, Minot, North Dakota

Another Class Leader at Brookmead

This time a daughter of STARS & STRIPES 2nd

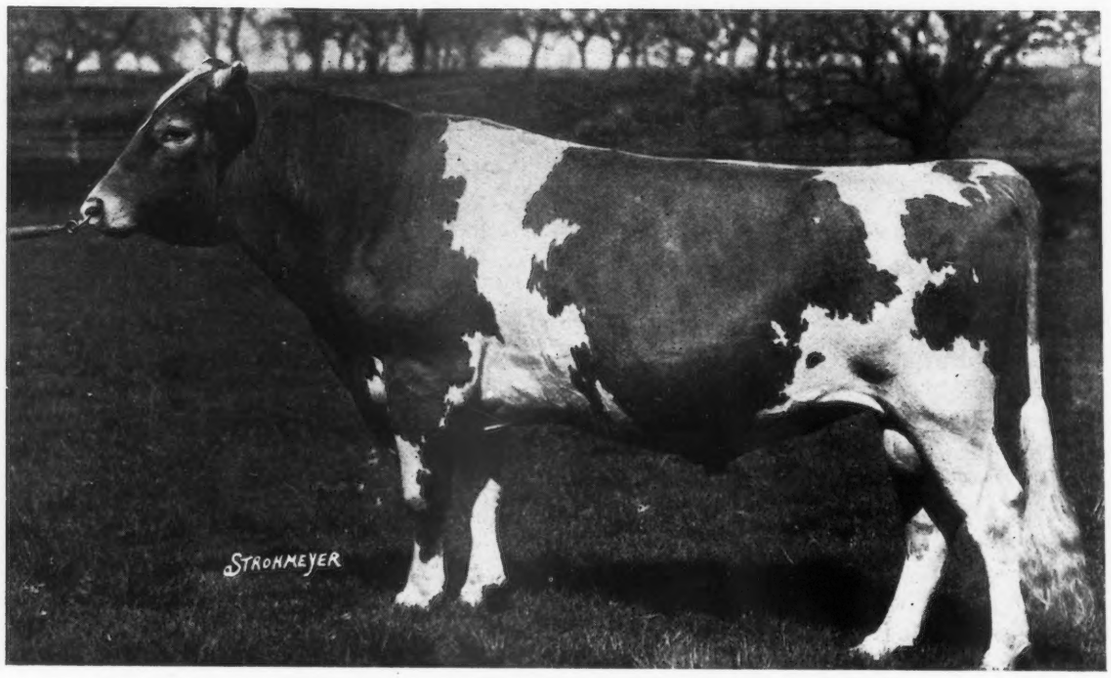

LANGWATER STARS & STRIPES 2ND 44664 A. R.

5 A. R. daughters average 10,347 lbs. Milk, 552 lbs. Fat, at an average age of 2 years, 8 months

Brookmead's Heartease 97571 Takes 8th Place, Class CC

with a record of 11,489.0 lbs. Milk and 677.42 lbs. Fat. This is her second "consecutive" test, making a total of 1217 lbs. Butter Fat in two lactation periods. This daughter of STARS & STRIPES 2ND has given us three fine calves and two tests including a Class Leader Record at five years old.

PRODUCTION and REPRODUCTION

We offer Sons of STARS & STRIPES 2ND out of high record daughters of LANGWATER MASTER FRED and LANGWATER ROYAL MASTER at reasonable prices

BROOKMEAD FARM

FRANK GRAHAM THOMSON, *Owner*

526 Land Title Building -:- Philadelphia, Pennsylvania

Farm at Devon, only 18 miles from Philadelphia, with fine train service.

NE PLUS ULTRA

We believe NE PLUS ULTRA to be one of the greatest bulls of all time

He has 46 A. R. daughters whose records average 12100 lbs. milk; 611 lbs. fat, and has sired 24 A. R. sons

His blood breeds on both as to conformation and production

The undersigned own and are using A. R. sons of NE PLUS ULTRA :

JOSEPH L. HOPE, Madison, N. J.
Herd Sire—ULTRA SELECT A. R.

GEORGE W. ST. AMANT. East Falmouth, Mass.
Herd Sire—MILK MAID'S ULTRA KING A. R.

S. M. SHOEMAKER, Eccleston, Maryland
Herd Sire—PROCRIS ULTRA KING A. R.

CHARLES D. CLEVELAND, Eatontown, N. J.
Herd Sire—NOBLE PEER A. R.

OAKS FARM, Cohasset. Mass.
Herd Sire—FLORHAM LEADER (will shortly qualify for A. R.)

GUERNSEYS *of* MERIT

Six Heifers For Sale

from six to ten months old. Sired by Gayhead's Ultra Jewell 70136

Everything T. B. tested

LAMONT'S FARM, Cobleskill, N. Y.

VALLEY GEM PALADIN 93960

Born Sept. 26, 1923

Son of

Lishman's Gypsy Girl of Valley Gem 105060

10556.9 lbs. milk, 656.71 lbs. fat, Class FF—our fourth class leader record—has been sold to T. W. Koffel, Snohomish, Washington

Write us about other bulls of high producing inheritance

Our eleven A. R. cows average over 690 lbs. fat mature credit

VALLEY GEM FARMS :: Arlington, Washington

BULL CALVES

Ne Plus Ultra Breeding

Dam of one—Imported Rosie V. of the Bourg-de-Bas with record 881 B. F.

Dam of one—Ultra Vanity daughter of Ne Plus Ultra IV., record 777 B. F.

Dam of one—Ultra Vanity 2d, record 546 at two years

— also —

Several A. R. Cows whose records average 540 lbs. B. F. at $250 each

For Particulars, address

OAKHURST FARM

MILLERTON, NEW YORK

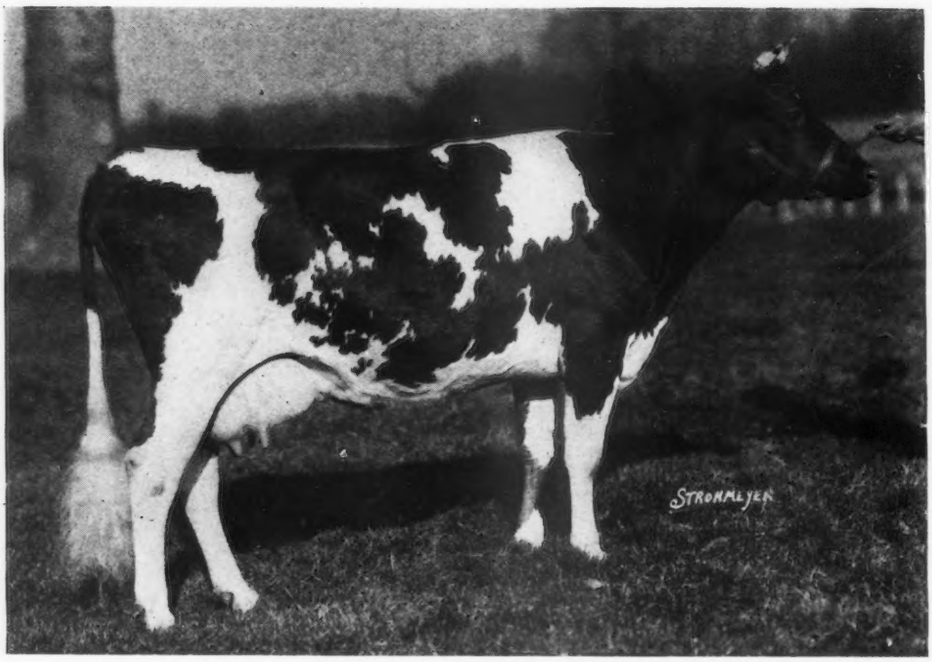

Florham Farm

Presents

Langwater Fairy

97979

Eighth in Class DD

13605.0 lbs. milk

699.48 lbs. butter fat

Let us supply you with a well bred bull calf

FLORHAM FARM

R. H. ALLEN, *Manager*

MADISON, NEW JERSEY — On the Lackawanna R. R. — Phone: MADISON 468

OVERLAND TOMMY 94780

Born July 24, 1923

PRICE, $300.00

and younger bulls

OVERLAND HOLDEN HERO 74111
Full sister now on test.

IMP. HOLDEN IV. 12179
9 A. R. daughters

CHERRY OF EDGEWATER A. R.
13454.2 m; 732.97 f. Cl. G

MIRANDA OF EDGEWATER A. R.
14617.3 m; 730.49 f. Cl. E

IMP. JUDA MAY OF MARA ALVA 68093
6900.0 m; 344.05 f. Cl. E
8472.7 m; 412.23 f. Cl. A
Both records on two milkings a day.

O'KEIF 34846 A. R.
Two A. R. daughters

LADY C. OF MARA ALVA
(see her records)

LADY C. OF MARA ALVA 92264 A.R.
11650.4 m; 575.09 f. Cl. G
15190.5 m; 761.45 f. Cl. D
Now on re-entry Class A.
Her daughter has made 5369.8 m; 273.97 f. Cl. E in 133 days.

BABE'S PRINCESS A. R.
7719.4 m; 421.69 f. Cl F.

LADY C. 64645 A. R.
10730.9 m; 518.92 f. Cl. C.
Dam of Lady C. of Mara Alva.
(see her records.)

Offered by

W. S. McBANE

Route 1 — East Liverpool, Ohio

(*Accredited Herd*)

LISETER FARM

NEWTOWN SQUARE, PA.

SERVICE BULLS

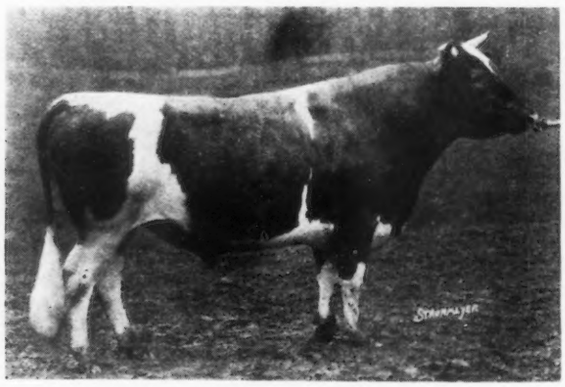

WESTBROOK SULTAN 59972
Sire—Royal Sovereign of Onunda 34504
Dam—May Rose of Westbrook Farm 56445

and

GOLDEN NOBLE II. OF THE BRIQUET 49951

Will be glad to reserve BULL CALVES from cows on A. R. tests, as we hear from you

Address, R. J. AUSTIN

BELIEVE, world's champion Brown Swiss cow, and champion of all breeds for cows over 12 years of age.

Left—GEORGE MINETTE, under whose care the record was made.

Right—F. P. MINETTE, Sauk Center, Minn., owner.

14-Year-Old Cow Makes World's Record

Milked with a De Laval

Again a cow milked with a De Laval Milker makes a world's record—probably the most remarkable of the many great records made by De Laval-milked cows. This record was made by **Believe**, a purebred Brown Swiss cow owned by F. P. Minette & Son, Sauk Center, Minn., who at the age of 13 years, 6 months and 5 days, started a yearly test and completed it by producing 25,847.8 lbs. of milk containing 1002.62 lbs. of butter-fat. This record not only makes **Believe the greatest producer of all Brown Swiss cows,** but also makes her the **champion producer of all breeds for cows over 12 years of age.**

Believe was milked during the entire period with a De Laval Milker, and George Minette, under whose care the record was made, says:

> **"We have been using a De Laval Milker for over two years, and it has given very good satisfaction. We have used it every day and have just finished several wonderful records, especially the one made by BELIEVE. No doubt BELIEVE, being a wonderful cow, would have made a good showing anyway. However, it is only right that we give the De Laval Milker its credit."**

There is no question but that a De Laval Milker, because of its uniform, gentle and stimulating action, helps cows produce more milk, as records such as this are constantly proving. You may not be interested in making big records, but you certainly want to produce more milk, of better quality, at less expense— and this a De Laval Milker will surely help you do. If you are milking ten or more cows by hand, you can soon pay for a De Laval. It is sold on such easy terms that you can use it while it is paying for itself.

The De Laval Separator Company

NEW YORK — **165 Broadway**
CHICAGO — **29 E. Madison Street**
SAN FRANCISCO — **61 Beale Street**

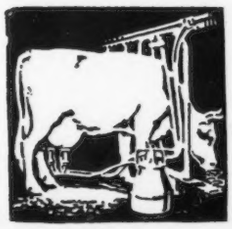

Sooner or later you will use a

De Laval

Milker and Cream Separator

FALCON'S FLIGHT GUERNSEYS

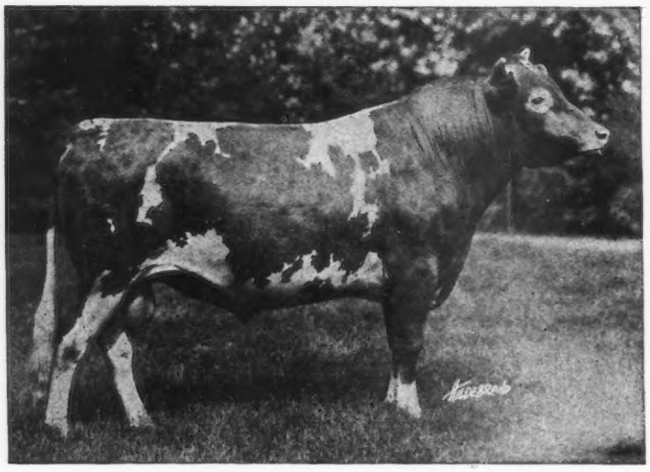

FALCON'S PROUD WARRIOR by LANGWATER WARRIOR

Special Offer

Three October bull calves by Falcon's Proud Warrior out of Advanced Register dams. The prices are extremely moderate.

The herds are Federal Accredited, the last annual test covering 166 head.

FALCON'S FLIGHT FARMS
LITCHFIELD, CONN.

B. AUSTIN CHENEY, *Owner* WALTER A. COOK, *Mgr.*

ETHERSTON FARM, ERIE, PA.

FEDERAL ACCREDITED

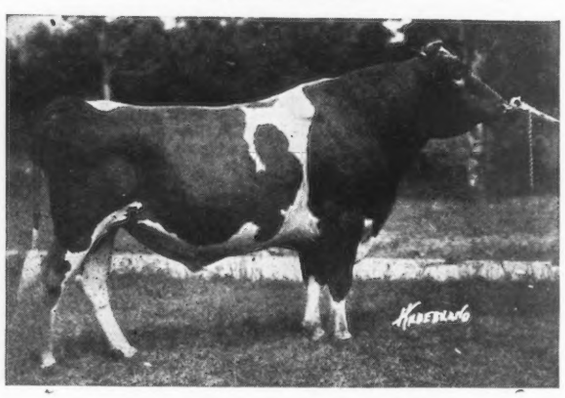

SAUGERTIES ULTRA RIVAL 35557
Sire—Ultra May King *Dam*—Bonny Vales Itchen May Rose

PROGRESSION
BUTTER QUEEN OF CHESTNUT HILL 34814
No A. R. record
Daughter by Imp. Galaxy's Sequel A. R. 16904.
A. R. record: 9495.7 lbs. milk, 519.22 lbs. butter fat, Class A.
Granddaughter by Polly's Eagle A. R. 35205.
A. R. record: 10671.3 lbs. milk, 544.82 lbs. butter fat, Class D.
Great Granddaughter by Saugerties Ultra Rival.
On A. R. test has made 8416.6 lbs. milk, 426.67 lbs. butter fat in 247 days and should make over 600 lbs. in Class G.

MALES AND FEMALES FOR SALE

Address W. H. FORSTER - - - *Owner*

ARGILLA FARM

Accredited Herd
IPSWICH, MASS.

HERD SIRES

LANGWATER SENTINEL 44805
Langwater Warrior A. R.
Langwater Elegance A. R.
Record: 16335.5 lbs. milk; 745.79 lbs. fat, Class A

ARGILLA CHIEF 82958
Falcon's Proud Warrior 47559
Founder's Cassifide A. R.
Record: 12423.60 lbs. milk; 598.49 lbs. fat, Class A

Bulls out of A. R. Dams for sale
PRICED VERY REASONABLE

S. M. MERRILL, *Owner* ROBERT J. McKENZIE, *Mgr.*
IPSWICH, MASSACHUSETTS

20%
MAY ROSE II

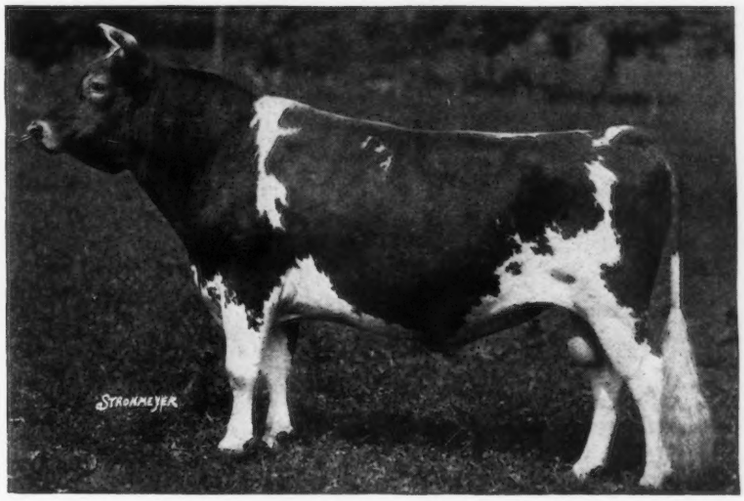

37 1-2%
ITCHEN DAISY III

LANGWATER ARCHER 53844

Four daughters now on test in our herd and twelve others coming on are sure proof that he is a great sire.
Young bulls by Archer and out of good A. R. cows For Sale. Come and see them and judge for yourself.

FAIRYDALE FARM

GEORGE C. STONE, *Owner*
J. C. RICHARDSON, *Herdsman*

PAWLING, N. Y.

Buttonwood Farm

Berwyn, Pa.

FOR SALE

Buttonwood Necessity

(Registration applied for)

Sire: LANGWATER NESTOR
Langwater Warrior
Imp. Nettie IV. of La Croisse making 700 lbs. fat in B.

Dam: BONNE ANNIE OF BUTTONWOOD
Made 1498 lbs. milk and over 50 lbs. Fat for first month in G

Dolly's Golden Noble of Buttonwood
Aurelia of Buttonwood A. R., 13782.10 lbs. milk; 582.43 lbs. fat. DD.

Imp. Susan of the Russel 159289

Granddaughter of
GOVERNOR OF THE CHENE
the World's Record A. R. Sire

SUSAN was born January 15, 1922
Freshened April 16, 1924
Rebred May 22, 1924, to
LANGWATER CONFIDENT 82062
CONFIDENT is the bull whose sire, grandsire and great-grandsire sold for $56,000.

Here is a fine young, growthy heifer, representing the famous May Rose-Imported cross offered at the bargain price of

$300.00
Terms if desired

We will pay $150.00 for her calf if it is a heifer.

Satisfaction guaranteed or your money refunded

An unusual opportunity for someone!

FLINTARROW FARM
P. O. BOX 377 - PROVIDENCE, R. I.

Herd under Federal supervision. - No abortion

THE MIXTER FARM

"ACCREDITED"

Sales During the Past Few Years to July 1924:

State	Males	Females	Total
Alabama	2	0	2
Arizona	0	1	1
California	0	2	2
Connecticut	19	34	53
Delaware	1	1	2
District of Columbia	1	8	9
Florida	1	0	1
Georgia	1	0	1
Illinois	1	7	8
Idaho	0	2	2
Iowa	3	0	3
Indiana	1	0	1
Kentucky	1	0	1
Louisiana	1	0	1
Maine	9	2	11
Maryland	6	2	8
Massachusetts	185	240	425
Michigan	25	32	57
Minnesota	1	11	12
Missouri	1	0	1
Montana	1	1	2
New Hampshire	19	14	33
New Jersey	0	2	2
New York	11	47	58
Oregon	2	33	35
Pennsylvania	9	89	98
Rhode Island	8	12	20
South Carolina	3	1	4
Tennessee	1	0	1
Texas	1	3	4
Vermont	43	6	49
Virginia	7	11	18
Washington	1	0	1
Wisconsin	1	1	2
Nova Scotia	2	0	2
Quebec	2	0	2
Porto Rico	3	0	3
Argentina	1	0	1

All Bred at Mixter Farm

MIXTER FARM, J. S. CLARK *Manager* HARDWICK, MASS.

EASTERN STATES EXPOSITION

SPRINGFIELD, MASS.

September 14--20, 1924

$2220.00——IN CASH PRIZES——$2220.00

Offered to breeders of Guernsey cattle. The Eastern States Exposition management takes pleasure in announcing to exhibitors that changes in plant and equipment will make it possible this year for the first time to house its cattle exhibits under one roof. The former cattle and horse barns will be used exclusively for cattle. This will give the exposition a single cattle barn with a stall capacity for 1100 head of stock.

Guernsey Cattle will be judged Wednesday, September 17

Entries close Wednesday, August 20th.

For Premium Lists, Entry Blanks and Information write to

CHARLES A. NASH, *General Manager*

292 WORTHINGTON STREET : : : : SPRINGFIELD, MASS.

CHENWOLD FARM

HOME OF

Deanie's Marose of Appletree Point
Grand Champion 1923 National Dairy Show

Langwater Gentleman
by Langwater Steadfast out of Langwater Gentle

Good sons of these sires for sale

CHENWOLD FARM
Castleton-on-Hudson, New York

Arthur C. Cheney, *Owner* Leslie Ware, *Herdsman*

Situation Wanted

By a Scotchman (American Citizen) in a large herd of selected Guernseys. First-class show man, fitting, testing and feeding; or would take charge of a moderate sized estate. My experience covers a period of 20 years; 5 years in present position. Age 40 years, married, 2 children of school age. Open for position any time after August 1. Eastern States preferred.

Address, Box S. D. A.-10,
Care Guernsey Breeders' Journal

MOORLAND FARM

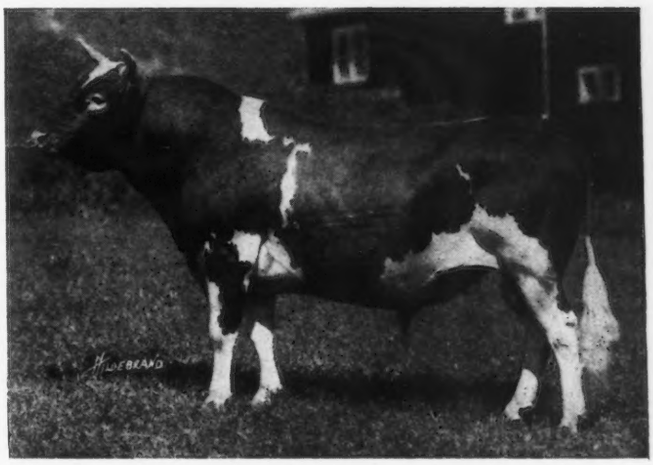

LANGWATER SOLDIER A. R. 43379

Sire Langwater Warrior A. R. 26509 *Dam* Langwater Amiable 49480

Our last daughter of Langwater Soldier

FINISHED IN CLASS G

with 12028.5 lbs. milk and 620.47 lbs. butter fat

We have been consistently breeding since 1912 with the best blood obtainable at Langwater Farms. We can furnish foundation stock carrying such blood at reasonable prices.

E. A. MOORE, *Owner* C. R. WEIDMAN, *Supt.*

KENSINGTON, CONNECTICUT

Woody Brook Farm

RIDGEFIELD
Connecticut

represents another good herd in

Westchester Vicinity

The average of all A. R. records on this farm is 13058.27 lbs. milk and 670.12 lbs. butterfat. The offspring, by such bulls as BROCKTON OF THE GLEN 57845, WARCLOUD OF THE GLEN 50921, or →

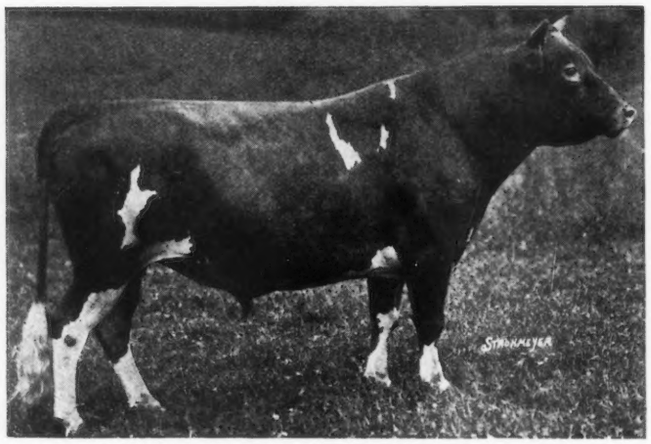

FIRELOCK OF THE GLEN 50921
First two daughters average 12174.35 lbs. milk, 613.51 lbs. fat

will improve the production of Your herd!

Here are samples of the matrons at Woody Brook Farm

(Above)

ALL HEART 69408
12836.8 lbs. milk; 686.28 lbs. butterfat
Class D

(Right)

REASON OF ANNANDALE 32650
11335.10 lbs. milk; 627.85 lbs. butterfat
Class A

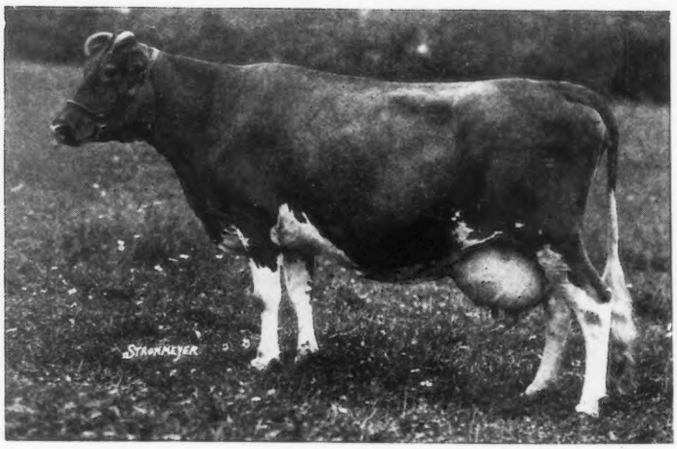

1. ELIZABETH DOUGLAS, Owner
THOMAS JOHNSON, Agent
SPRING FARM
TILLY FOSTER, N. Y.
Tel.: Brewster 132-F-11

2. E. C. HARDING, Owner
MURIEL K. HILL, Supt.
ROCKLEDGE FARM
MOHEGAN LAKE, N. Y.
Tel.: Peekskill 250-J

3. WM. FAHNESTOCK, Owner
L. F. BANCROFT, Supt.
GIRDLE RIDGE FARM
KATONAH, N, Y,
Tel.: Katonah 105

WESTCHESTER COUNTY AND VICINITY NEW YORK

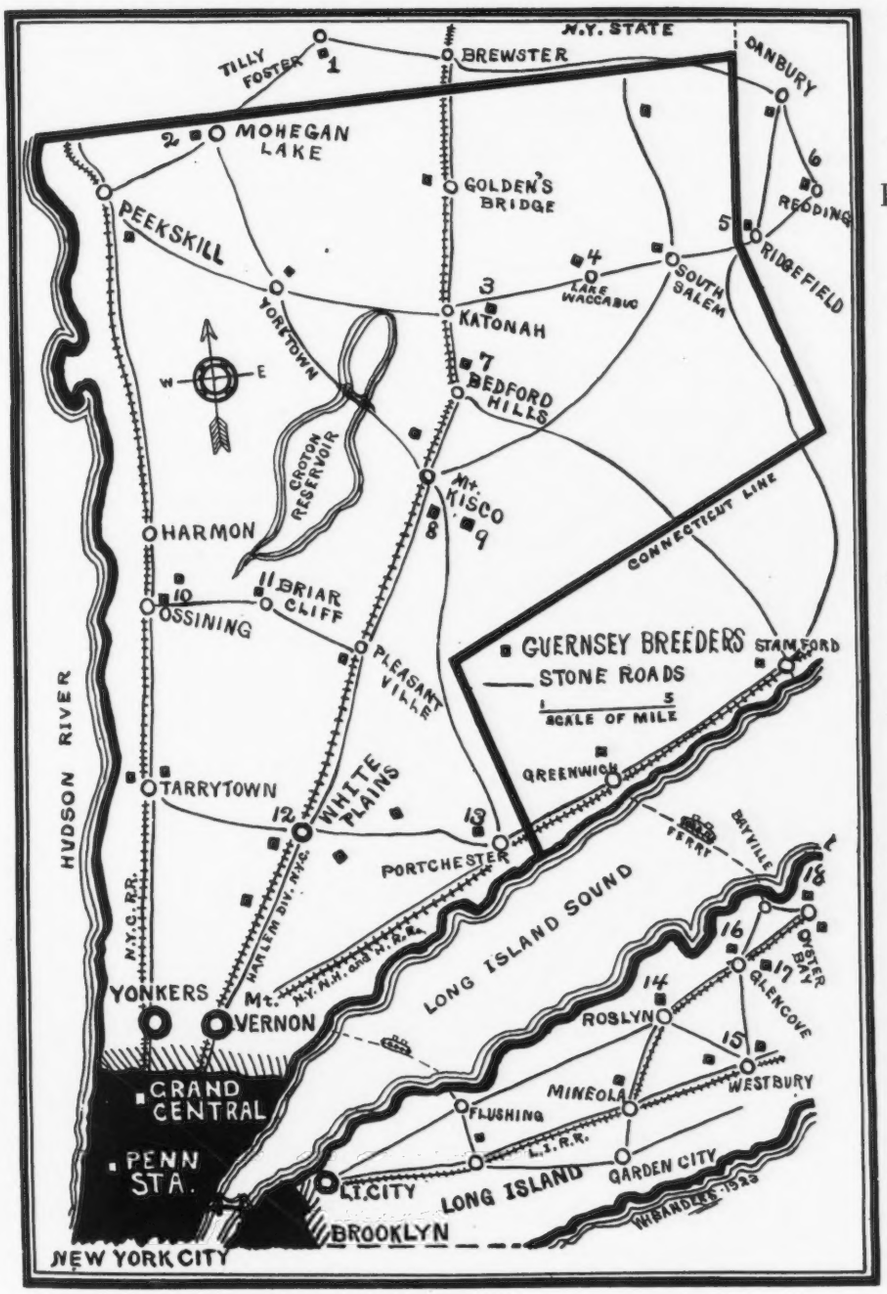

4. G. B. AGNEW, Owner
E. G. CARMAN, Manager
OAKBROOKE FARM
LAKE WACCABUC, N. Y.
Tel.: So. Salem 5-F-22

5. R. M. LEWIS, Owner
RICHARD HOPPER, Manager
WOODY BROOK FARM
P. O. RIDGEFIELD, CONN.
Tel.: Ridgefield, 271

6. J. W. GERMAN, Owner
REDVALE FARM
P. O. REDDING, CONN.
Tel.: Redding 71

7. HENRY W. HOWE, Owner
WM. H. SANDERS, Manager
BEAVER RIDGE FARM
BEDFORD HILLS, N. Y.
Tel.: Bedford Village 58-W

8. MOSES TAYLOR, Owner
WM. BARCLAY, Manager
ANNANDALE FARM
MT. KISCO, N. Y
Tel.: Mt. Kisco 674

9. J. H. HAMMOND, Owner
F. ROBERTS, Manager
DELLWOOD FARM
MT. KISCO, N. Y.
Tel.: Mt. Kisco 20-F-15

10. V. EVERIT MACY, Owner
VINCENT PHELPS, Supt.
CHILMARK FARM
OSSINING, N. Y.
Tel: Ossining 974

12. F. M. WARBURG, Owner
W. B JONES Supt.
WOODLANDS FARM
WHITE PLAINS, N. Y.
Tel: White Plains 711

13. E. F. PRICE, Owner
F. C. SHAW, Manager
KNOLLWOOD FARM
PORT CHESTER, N. Y.
Tel.: Port Chester 50-W

14. C. H. MACKAY, Owner
C. H. HECHLER, Supt.
HARBOR HILL FARM
ROSLYN, L. I., N. Y.

15. MRS. ROBERT BACON, Owner
ELEANOR E. MILLER, Supt.
ROBERT BACON FARM
Westbury, L. I., N. Y.
Tel.: Westbury 239

16. J. P. MORGAN, Owner
JAMES KELLY, Manerger
DOSORIS
GLEN COVE, L. I., N. Y.
Tel.: Glen Cove 512

17. HARVEY C. CRAFT, Owner
MATINECOCK FARM
GLEN COVE, L. I., N. Y.

A BREEDER'S OPPORTUNITY

FLORHAM ADMIRAL 33997
Born Jan. 15, 1915

NE PLUS ULTRA 15265 A. R.
Sire of: 46 A. R. daughters, 25 A. R. Sons

DOLLY DIMPLE'S MAY KING OF LANGWATER 12997 A. R.
10 A. R. daughters
12 A. R. sons

IMP. ITCHEN DAISY 3d 15630 A. R.
13636.80 lbs. milk;
714.10 lbs. B. F. Cl. A
Sold for $4,000.00

ADIENO 3d 34591
Dam of:
Niola
7570.80 lbs. milk;
392.28 lbs. B. F. Cl. G
11773.00 lbs. milk;
375.43 lbs. B. F. Cl. A

MAY ROSE KING 3D 13449 A. R.
4 A. R. daughters

IMP. ADIENO 18894 A. R.
13274.50 lbs. milk;
581.16 lbs. B. F. Cl. A
Dam of:
May Rose Queen
12548.30 lbs. milk;
667.19 lbs. B. F. Cl. A
2 A. R. sons
Florham Noble 14734 A. R.
Nadieno 20432 A. R.

Study this pedigree and figure on its possibilities if applied to your herd

FLORHAM ADMIRAL IS OFFERED FOR SALE

BELLVIEW FARM

F. B. BUCKLEY, *Owner* VALLEY FALLS, N. Y.

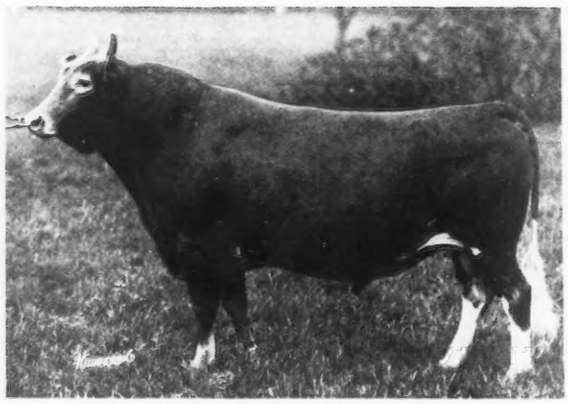

LADYSMITH'S CHERUB 30760 A. R.

MONEY TALKS

The following is an analysis of prices realized by consignors to the National Sale, May 15, 1924

3 cows, granddaughters of Ladysmith's Cherub, averaged	$1408
39 cows of various lines of breeding averaged	965
The difference	443
2 heifers, granddauggters of Ladysmith's Cherub, averaged	$875
8 heifers of various lines of breeding averaged	543
The difference	332

This line of breeding is becoming more popular every day with every prospect for advancing prices. Why not get in on this line of breeding while the prices are within reach?

We have youngsters coming on carrying 25% Ladysmith's Cherub blood and 25% Pearl's Dot that have both the breeding and type to satisfy the most particular. They are priced to sell. Tell us your needs.

SHELDON GUERNSEY FARM **Grand Rapids, Minn.**

NOW THE SMOKE

has cleared and the big sales are things of the past, is the time to reflect on results and plan accordingly for the future. One fact stands out conspicuously:

TYPE PLUS PRODUCTION FETCHED THE HIGH PRICES

The virtues of type and large milk production are hereditary—you get what you breed from. It is not logical to expect much type from parents that have sloping rumps, crooked backs, poorly shaped udders, etc.

We now offer for sale:

High class A. R. cows
Yearling heifers from A. R. dams
A nice bull old enough for service.

These will please the discriminating breeder as well as the man whose main objective is milk at an economical cost. They are right in every way—grown right, bred right and look right.

FEDERAL ACCREDITED HERD

ALBAMONT GUERNREYS

FRANK LEPATOUREL WINCHESTER, MASS.

APPLICATION BLANKS, PRIVATE HERD BOOKS, AND OTHER SUPPLIES FOR PRIVATE HERD RECORDS

We will gladly furnish sample sheets of the supplies listed below

TO AID GUERNSEY BREEDERS in keeping their herd records complete, the following specially prepared blanks have been printed and are for sale at our office :

BOUND APPLICATION BLANKS

Birth Reports, containing 100 blanks with duplicate sheets foı private records	1.50
Application for Entry, containing 100 blanks with duplicate sheets for private records	1.50
Application for Transfer, containing 100 blanks with stubs	1.00
Service Certificates, containing 100 blanks with stubs	1.00

PRIVATE HERD BOOKS

Permanently Bound, Half Russia, for 100 animals, 13 x 17 inches	5.00
Loose Leaves, 13 x 17 inches, for Spring-back and Sectional Post Binders, per 100	2.50
Cover for Loose Leaf Pocket Herd Book (black) Limp Leather	2.00
Loose Leaves for Pocket Herd Books, 2 kinds, (1—Pedigree and sketch (5 generations) 2—Production and service record) 4¼ x 7¼ inches, per 100	1.00
Loose Leaf Ring Binder, 8½ x 11 inches, 101 pages	3.00
Loose Leaf Ring Binder, 8½ x 11 inches, 201 pages	4.00
Loose Leaves for Ring Binder, with or without lines, per doz.	.25

STABLE MILK SHEETS

With space for weight of each milking for one month conveniently arranged for adding.

For 25 cows, 18 x 23 inches—2 milkings per days	each .07	per dozen	.75
For 50 cows, 23 x 36 inches—2 milkings per day	each .15	per dozen	1.25
For 10 cows, 17 x 28 inches—3 milkings per day	each .10	per dozen	1.00
Journal Binders		each	1.50,

PEDIGREE BLANKS

11 x 17 inches (4 generations) per 100	1.25
8½ x 17 inches (3 generations) per 100	1.25
6 x 9 inches (6 generations) with sketch on back, per 100	1.00
6 x 9 inches (6 gererations) without sketch, per 100	.50
Pedigrees copied from office records (each)	1.00

A SUGGESTION

Purchase a loose leaf private herd book binder, and when you register an animal have the pedigree written on the sheet specially prepared for the binder. When the pedigree is received insert in the binder and thus always have your private herd book complete.

DON'T FORGET THE IMPORTANCE OF HERD RECORDS

THE AMERICAN GUERNSEY CATTLE CLUB

PETERBORO - - NEW HAMPSHIRE

WAUKESHA COUNTY
THE · GUERNSEY · CAPITAL · OF · AMERICA
"NINETY MILES NORTH OF CHICAGO"

GLENWOOD'S MISS GRETA

At 13 years produced 642 lbs. fat in class AA. Her daughter, Guinan's Beauty, 823 lbs. fat. Beauty's daughter, Shoreland Guinanette, 545 lbs. fat in class G and her daughter in turn, Shoreland Babette, already has milked over 42 lbs. on test in in class F.

In adjoining test stalls at Shoreland Farm today are Glenwood's Miss Greta, now on her 4th re-entry at 15 years, Shoreland Greta, her youngest DAUGHTER to freshen, milking to 38 lbs. in class G, Shoreland Katinka, a GRANDDAUGHTER, just finishing with about 530 lbs. fat in class D and Shoreland Babette, the GREAT GRANDDAUGHTER above mentioned.

Federal Accredited Herd

L. B. STEVENS Oconomowoc, Wis.

SONS OF IMP. ITCHEN MAY KING 25174 A. R.

Prove Good Investments

Son was Grand Champion, National Dairy Show, 1919
Son was Junior Champion, National Dairy Show, 1917
Son was Grand Champion, Wisconsin State Fair, 1919
Son was Grand Champion, Pacific International 1920; 1922
Son Sired 1st prize 2 year old, National Dairy Show, 1923
Son Sired 2nd cow in Class G; 6th cow in Class BB
Sired Aviator of Edgemoor, whose first daughter will finish with about 600 lbs. butter fat as a junior 2 year old

Get in Line for a Son of KING or AVIATOR

GOODHAND KINGSTON & SON AND F. E. FOX
Waukesha, Wisconsin

COW COUNTY
U. S. A.

BRED FOR PRODUCTION GUERNSEYS

DO YOU WANT

GRADE GUERNSEY FEMALES—We have them, all ages, Calves, Heifers, Cows

REGISTERED GUERNSEY FEMALES—Our members are ready to supply your wants, any age

REGISTERED GUERNSEY MALES—Calves, and those of serviceable age out of A. R. dams

Our breeders aim to offer the best quality Guernseys at reasonable prices, tuberculin tested, in good health, and heavy producers.

Come to WAUKESHA, look over our herds, and make your selections, or write, stating what you are interested in, and we will gladly describe what we have to offer.

WAUKESHA COUNTY GUERNSEY BREEDERS' ASSOCIATION

F. E. FOX, Secretary, Waukesha, Wisconsin

Waukesha County Guernsey Breeders' Association

Yeksa's Tops of Gold's Fannie 22362

WAUKESHA COUNTY
THE · GUERNSEY · CAPITAL · OF · AMERICA

"NINETY MILES NORTH OF CHICAGO"

In Union There Is Strength

In Waukesha County where a large number of individual breeders have been raising good Guernseys for years and have been thinking and selling cooperatively you can purchase good Guernseys from the widest range of selection with a minimum of expense for time and a maximum of service and satisfaction.

When you come into our County
Your Guernseys fine to buy,
Call at ***Cruglas Farm*** *at Wales*
To please you, we will try.

We have grades and pure-breds, too
A quality quite rare
Descendants of prize winners
In many a State Fair.

THOS. H. EVANS, Proprietor

SINCE 1910

THE PARK FARM HERD

(A Farmer's Herd)

Has completed 49 A. R. records. One of these, Park's Judith's Beauty is over 700 lbs. of butter fat and a former World's record. Five are between six and seven hundred pounds and ten are between five and six hundred. We have bred our herd for generations along lines of beauty and production. *Your correspondence is solicited.*

JOHN H. WILLIAMS, *Owner* WAUKESHA, WIS.

The First Two Daughters of SAILOR BOY MAY KING *are on test*

One, Sailor's Girl 159973 freshened as a junior two year old and milked up to 38.5 lbs. Her dam milked 33 lbs. as a mature cow. Sailor's Lily Bell 159974, milked up to 33 lbs. and tested 4.34. Her dam has a record of 389 lbs. as a mature cow. Watch the A. R. credits as their records progress.

BULL CALVES FOR SALE

C. H. HULBURT
Accredited Herd
No. 58577

J. E. STALLARD
Under Federal
Supervision

DAN CLAFFEY & SON
Accredited Herd
No. 62072

WAUKESHA, WIS.

ECHO GLADE FARM

OFFERS

Proud Star of Echo Glade 95672

Born July 31, 1923

SIRE—Proud Prince of Edgemoor 43685. Dam has 709 lbs. fat as 5 yr. old. DAM—Eula of Cameron 73479. 9864.80 lbs. milk; 470.71 lbs. fat, class DD. Full brother to Proud Queen of Echo Glade 116377 that has just finished with 506 lbs. in Class G. (Record subject to correction by Club.) PRICE $125.00.

Write for pedigree if interested

EDWARD T. WILLIAMS - - - DOUSMAN, WISCONSIN

Oakland Guernsey Farm

SINCE 1890

Offers High Grade, practically pure bred, young cows to freshen, in car lots or less, also heifers all ages. A few registered bulls

When in our country call on us before buying. I can fill your order.

H. R. LOBDELL - Mukwonago, Wis.

FOR SALE

McKERROW'S DEFIANT GOVERNOR 75121

Born Apr. 12, 1921

Sire—YEKSA'S TOPS OF GOLD'S BOY 35280 A. R.

Dam—IMP. MCKERROW'S GOVERNESS CHENE A. R. 7106

Records: Milk 9494 lbs., Fat 514 lbs., Class C
Re-entry: Milk 10118 lbs., Fat 579 lbs., Class A

A nice individual, reasonably priced

McKERROW FARMS -:- Pewaukee, Wis.

BOOMERANG 48478 A. R.

IS OUR NEW SENIOR SIRE

He carries 62½% the same blood of Ne Plus Ultra.

His *Sire*, Itchen Daisy's May King of Langwater sold for $20,000.00 and is a full brother to Ne Plus Ultra. *Dam*, Bonny Vale Nadiene Rose, a granddaughter of Ne Plus Ultra.

His first three daughters tested average 561 lbs. fat; 10834 lbs. milk; two in G. one in GG.

Our Junior Sire is a son of Duchess of Maple Hill, pronounced as one of the greatest living cows today. Will sell a half interest in him or lease him.

See him, his dam, several sisters, and his calves in our herd.

CEDAR LAWN FARM - - RICHFIELD, WIS.

Waukesha County Guernsey Breeders' Association

We are Convinced that our Judgement was Correct in 1919

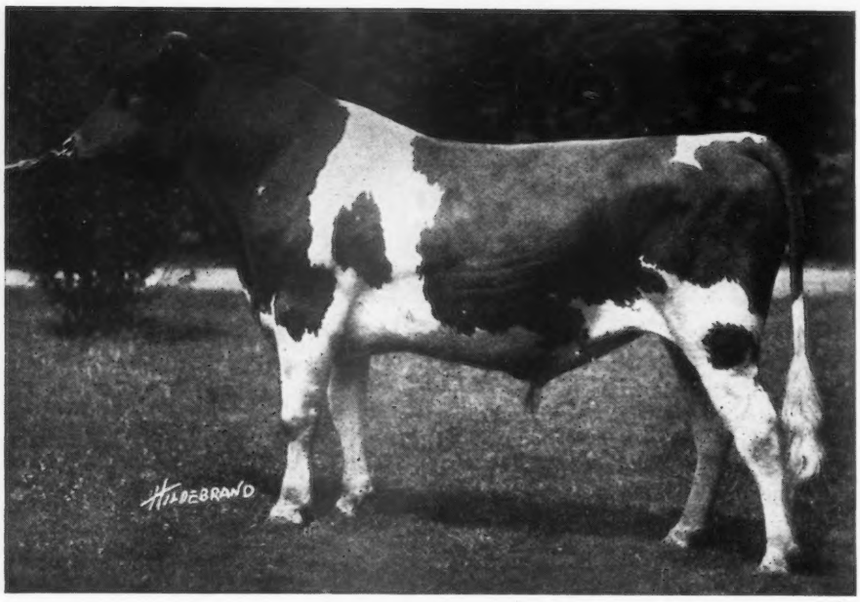

FLORHAM LEADER 55682

Sire—NE PLUS ULTRA 15165
(Sire of 46 A. R. daughters)

Dam—LANGWATER NANCY 27943
18723 lbs. milk; 1011 lbs. fat "A"

HIS FIRST TWO DAUGHTERS TO FRESHEN

Leader's Duchess of Oaks Farm 122589, Class F

In 193 days has made 5955 lbs. milk; 329 lbs. fat
(Made 52.36 lbs. fat in May)

Leader's Golden Wissy of Oaks Farm 127946, Class G

In 166 days has made 5332 lbs. milk; 302 lbs. fat
(Made 56.83 lbs. fat in May)

We are offering AUTOCRAT of OAKS FARM 94646, born Sept. 12, 1923

A beautiful light fawn, broken colored son of FLORHAM LEADER, out of Myrta of Haddon 94626, an ideal type of cow now on test and in 257 days has made 8320 lbs. lbs. milk; 453 lbs. of fat (should finish with over 600 lbs. of fat). She is a grand-daughter of Glenwood's Main Stay 6067, sire of 26 A. R. daughters and Adella G. 13313 an A. R. cow with four A. R. daughters and two A. R. sons.

This Bull is bred right to sire real dairy cows

PRICE, $1,000.00

SEND FOR EXTENDED PEDIGREE HE IS GUARANTEED A BREEDER

The OAKS FARM
COHASSET, MASSACHUSETTS

Address:
WALTER S. KERR, *Manager* C. W. BARRON, *Proprietor*

INDEX TO ADVERTISERS

Albamont Farm, Winchester, Mass. A-34
Argilla Farm, Ipswich, Mass. A-28
Atamannsit Farms, East Falmouth, Mass., Inside Back Cover

Beechwood Farms, Sharpsburg, Pa. A-21
Bellview Farm, Valley Falls, N. Y. A-34
Bishop, E. A., Peterboro, N. H. A-9
Bonnie Brae Farm, Clinton, New York A-20
Brant Rancho, Owensmouth, Calif. Inside Front Cover
Breeders' Exchange A-12
Breeders' List A-12
Brookmead Farm, Philadelphia, Pa. A-24
Burnside Farm, Eccleston, Md. 59
Buttonwood Farm, Berwyn, Pa. A-29

Chapin & Co., Chicago, Ill. A-9
Chenwold Farm, Castleton-on-Hudson, N. Y. A-31
Claffey & Son, Dan, Waukesha, Wis. A-37
Corium Farm, Fond du Lac, Wis. A-17
Corium-Sarnia-Iowa Dairy Farm A-14
Coventry Farm, Princeton, N. J. A-16

De Laval Separator Co., New York, N. Y. A-27
Des Moines Tent & Awning Co., Des Moines, Iowa A-12

Eastern States Exposition, Springfield, Mass A-31
Echo Glade Guernsey Farm, Dousman, Wis. A-37
Emmadine Farm, Hopewell Junction, N. Y. Outside Back Cover
Etherston Farm, Erie, Pa. A-28
Evans, Thos. H., Wales, Wis. A-37

Fairydale Farm, Pawling, N. Y. A-29
Falcon's Flight Farms, Litchfield, Conn. A-28
Flintarrow Farm, Providence, R. I. A-29
Florham Farm, Madison, N. J. A-26
Forge Hill Farm, New Windsor-on-Hudson, N. Y. A-16
Forges Farm, Plymouth, Mass. A-15
Fox, F. E., Waukesha, Wis. A-36
Friendship Guernseys, Uniontown, Pa. A-21
Fritzlyn Farm, Pipersville, Pa. A-19

Gehl Bros. Mfg. Co., West Bend, Wis. A-12
Grassland Farms, Taconic, Conn. A-16

Hanson Bros. Scale Co., Chicago, Ill. A-13
Highlands, The, Linwood, N. Y. A-11
Hillswold Farm, Shrewsbury, Mass. A-20
Hulburt, C. H., Waukesha, Wis. A-37

Ithaca Sales & Pedigree Co., Ithaca, N. Y. A-13

Kingston, Goodhand & Son, Waukesha, Wis. A-36
Knollwood Farm, Port Chester, N. Y. A-40
Konrad, George, Richfield, Wis. A-37

Laacke, R. Co., Milwaukee, Wis. A-12
Lamont's Farm, Cobleskill, N. Y. A-25
Liseter Farms, Rosemont, Pa. A-26
Lobdell, H. R., Mukwonago, Wis. A-37
"Luxerin," Fond du Lac, Wis. A-17

McKerrow Farms, Pewaukee, Wis. A-37
Maryland State Fair, Baltimore, Md. A-13
Meadowbrook Farm, Bernardsville, N. J A-20
Meredith Farm, Topsfield, Mass. A-21
Mixter Farm, Hardwick, Mass. A-30
Moorland Farm, Kensington, Conn. A-31
Moyer, H. A., Syracuse, N. Y. A-9

Ne Plus Ultra Breeders A-25

Oakhurst Farm, Millerton, N. Y. A-25
Osceola Farms, Cranford, N. J. 60
Overland View Farm, East Liverpool, Ohio A-26

Park Farm, Waukesha, Wis. A-37
Person, E. S., Minot, N. Dak. A-23

Radisson Farm, Minneapolis, Minn. A-23
Rambleton Farms, Buzzards Bay, Mass. A-18
Red Echo Farm, Topsham, Vt. A-11
Reservation Guernseys, Castile, N. Y. A-9
Rollwood Farm, Guilford, Conn. A-18
Roughwood Farm, Chestnut Hill, Mass. A-11

Schmidt, M. A., Chaska, Minn. A-13
Shawano Silver Black Fox Co., Shawano, Wis. A-9
Sheldon Guernsey Farm, Grand Rapids, Minn. A-34
Shorewood Farm, Crystal Bay, Minn. A-15
Stallard, J. E., Waukesha, Wis. A-37
Stevens, L. B., Oconomowoc, Wis. A-36

Tendler, Samuel H., Philadelphia, Pa. A-9
The Crawford Press, South Weymouth, Mass. A-9
The Endicott Farms, Inc., Norwood, Mass. A-22
The Oaks Farm, Cohasset, Mass. A-38

Valley Gem Farm, Arlington, Wash. A-25

Waddington Farm, Wheeling, W. Va. A-15
Waukesha County G. B. A., Waukesha, Wis. A-36
Wawa Dairy Farm, Wawa, Pa. A-10
Westchester County G. B. A., New York A-32-33
Wisconsin Live Stock Advertising Co., Madison, Wis. A-18
Woody Knoll Farm, Oshkosh, Wis. A-17
Wyanet Farm, Davenport, Iowa A-23

KNOLLWOOD FARM, PORT CHESTER, NEW YORK

GREEN MEADOW HOPE 93072

10,899.4 lbs. milk and 557.5 lbs. fat, Class D. On retest in Class A and in 186 days produced 6,934.9 lbs. milk and 352.52 lbs. fat

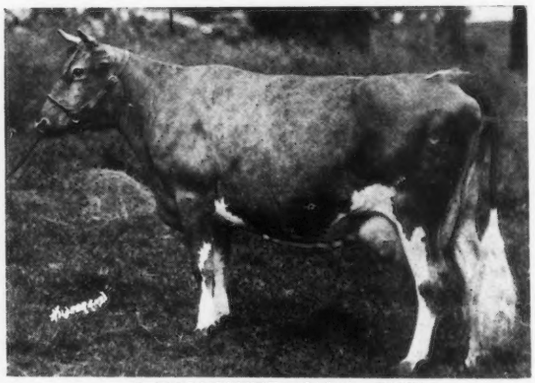

LANGWATER ZARA 89273

14,653.6 lbs. milk, 857.58 lbs. fat, Class C

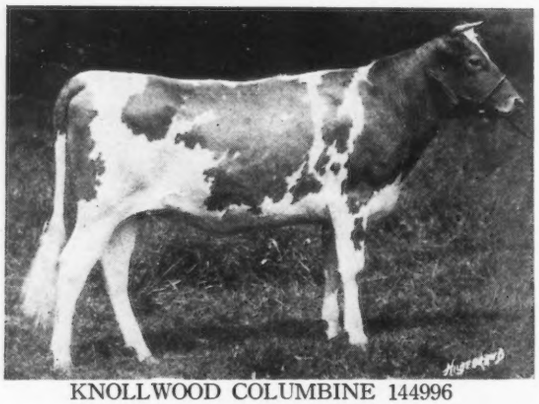

KNOLLWOOD COLUMBINE 144996

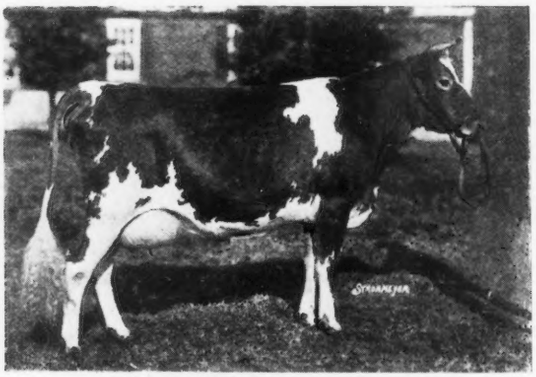

LANGWATER GENESTA 89275

10,024.5 lbs. milk, 568.45 lbs. fat, Class F

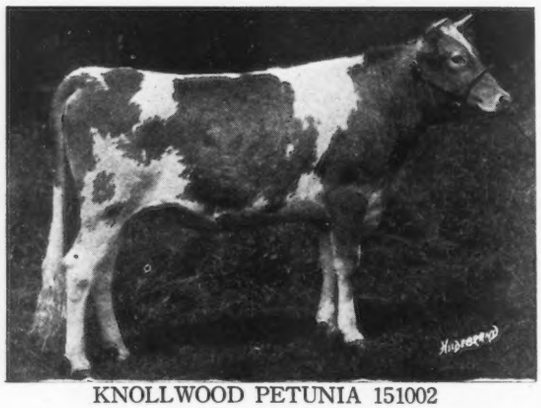

KNOLLWOOD PETUNIA 151002

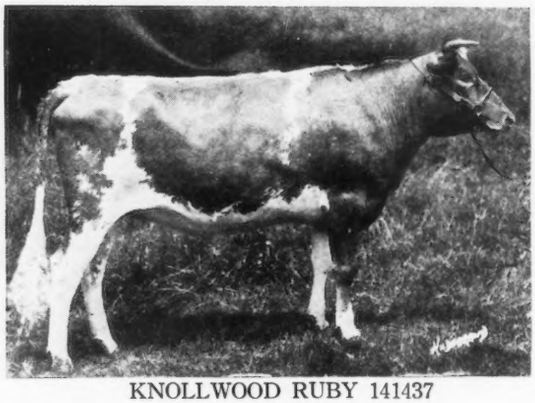

KNOLLWOOD RUBY 141437

DAUGHTERS OF LANGWATER RENOWN 39636 A. R.

We had fifteen additional daughters of Renown in the Knollwood Herd equally as promising as the above

WE HAVE A FEW BULL CALVES OUT OF A. R. COWS TO OFFER

Address all inquiries to

F. C. SHAW, Manager - KNOLLWOOD FARM - PORT CHESTER, N. Y.

HERD FEDERALLY ACCREDITED

KNOLLWOOD GUERNSEYS

TRADE MARK REG. U. S. PAT. OFFICE

Atamannsit Farms Quality Guernseys

For the Visitor to Atamannsit

An intimate inventory, as of July 1st, and where to locate the individuals

In Barn Number One.

Hailey Brilliant Keepsake,	822.07 A
La Noce's May Rose,	932.84 D
Jean DuLuth Coronet,	952.27 AA
Imp. Nimkin of Langwater,	662.48 A
Branford Foremost Faithful,	626.89 D
Rose Queen of Edgemoor,	744.32 BB
Imp. Splitsilk of Edgemoor,	681.04 A
Langwater Helpmate,	700.62 B
Imp. Mildred 2d. of les Godaines,	702.24 A

In the Maternity Ward.

Hailey Dimple Keepsake,	678.93 A
Rockingham's Groton Girl,	648.92 B
Veda of Edgemoor,	551.38 F

In the Nursery.

Eleven calves, under 10 weeks.

In Pasture Number One.

(Conditioning cows soon to freshen)

Branford Foremost Frisky,	658.84 C
Branford Adrienne,	573.22 E
LaBelle Sprightly of Woodlea,	590.69 G

Also two heifers that will be placed on A. R. test.

In Barn Number Two.

Sixteen cows now on A. R. test.

Twenty milking herd matrons in stanchions. (16 are in the A. R. and average 624 pounds of butter fat.)

In the Calf House.

Twelve heifer calves, between 12 weeks and ten months old.

In the Bullcalf House.

Eight bull calves, for constructive breeding establishments. (Seven are from A. R. dams that average over 630 lbs. butter fat. The dam of the eighth is on A. R.

In Pasture Number Two.

Eighteen open heifers (our own breeding) 12 to 15 months.

In Pasture Number Three.

Twenty-six in-calf cows and heifers.

Also Our Four Herd Sires in Their Outdoor Paddocks

We Can Help The Progressive Breeder

Geo. W. St. Amant, *Owner*
141 Milk St.,
Boston, Mass.

Alton E. Baker, *Supt. at Farm*
East Falmouth, Mass.
RR. Station, No. Falmouth, Mass.

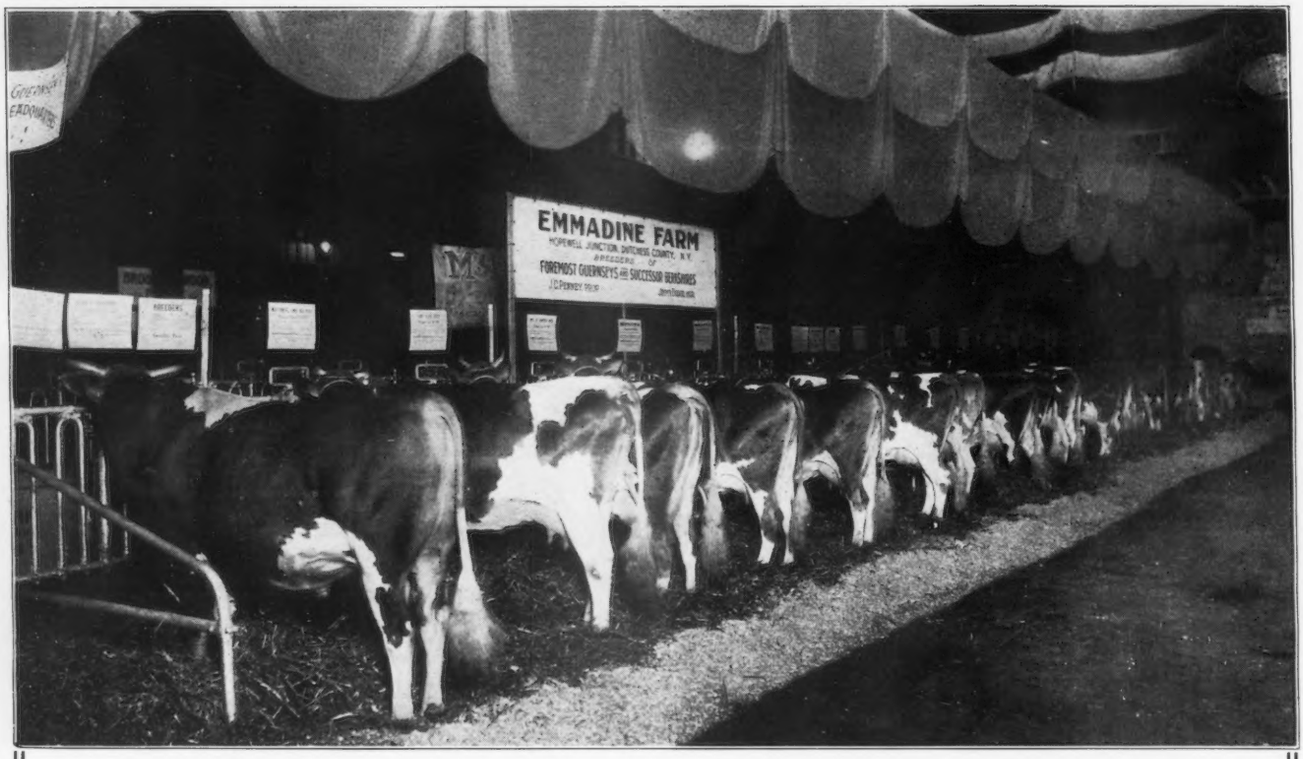

EMMADINE FARM EXHIBIT

National Dairy Show, 1923

These won (showing only animals two years and over) nineteen prizes including 2d, 6th and 7th Dairy Herds in a class of eleven entries.

In February, March, April, May and June there were born at Emmadine twenty-six calves, thirteen of which were bulls, from cows the equal and superior of those pictured above. Sired by Langwater Foremost, Langwater Valor, Shorewood Resolute and Upland's Conqueror.

These are for sale and others older, some ready for service.

Twenty-one cows have finished A. R. records with an average production of 12640.4 lbs. milk, 629.1 lbs. fat.

Emmadine Farm Foremost Guernseys are making and will continue to make real Guernsey History. Consider the advantage of breeding along Emmadine lines.

Correspondence solicited. A visit appreciated

EMMADINE FARM

Hopewell Junction, Duchess County, New York

J. C. PENNEY, *Owner* JIMMY DODGE, *Manager*

Visitors met by appointment at Beacon or Poughkeepsie Main Line New York Central R. R.